

703

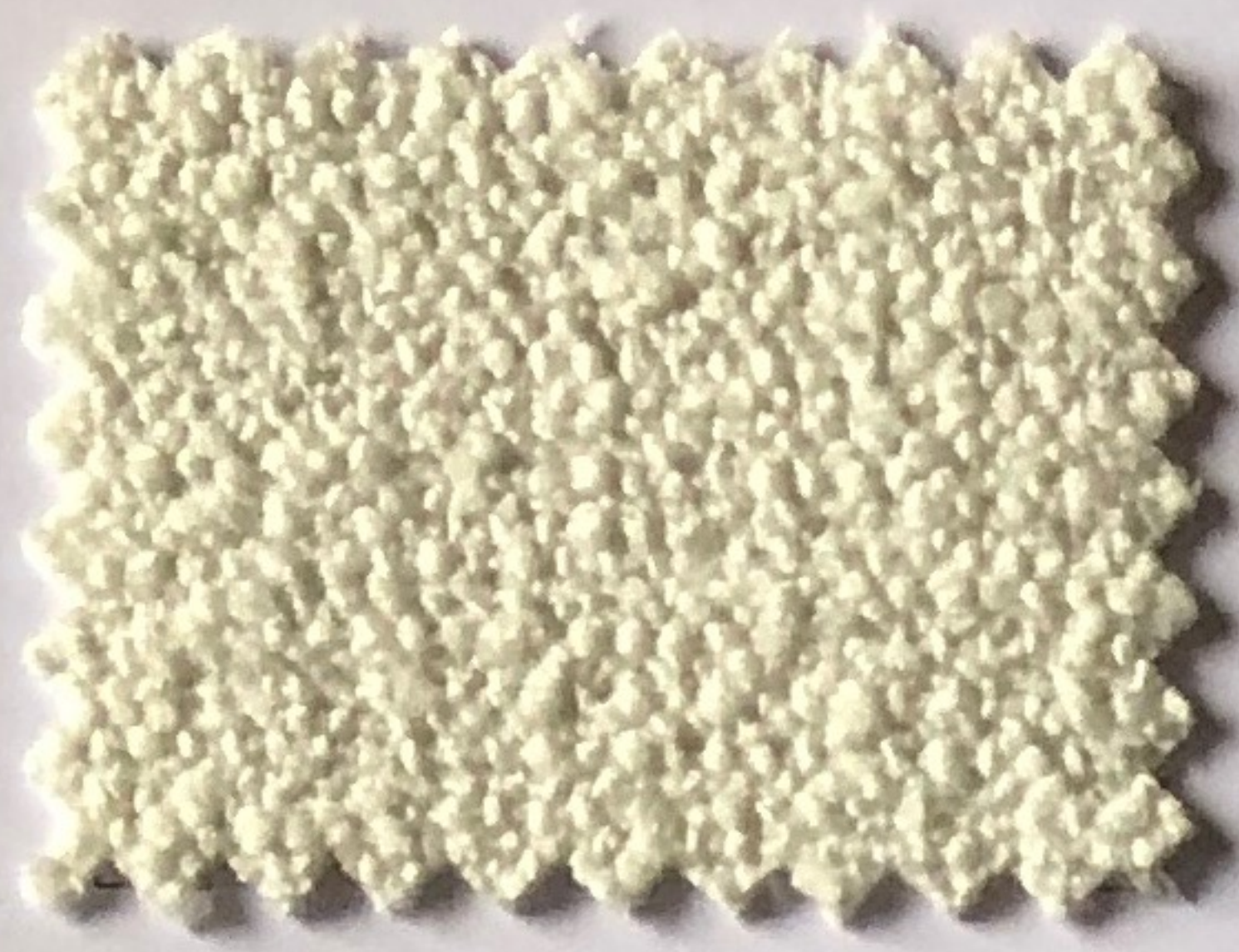

111

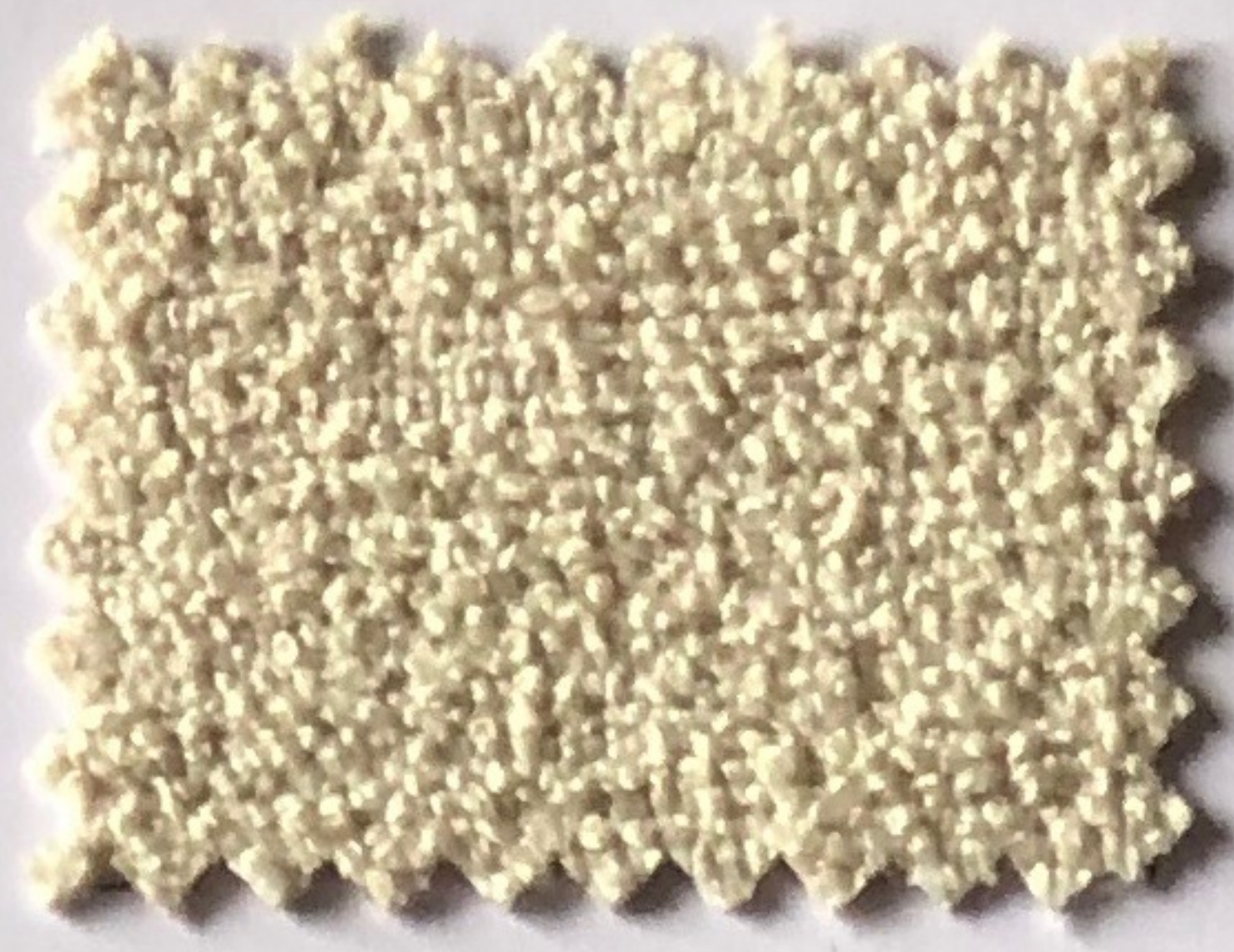

100

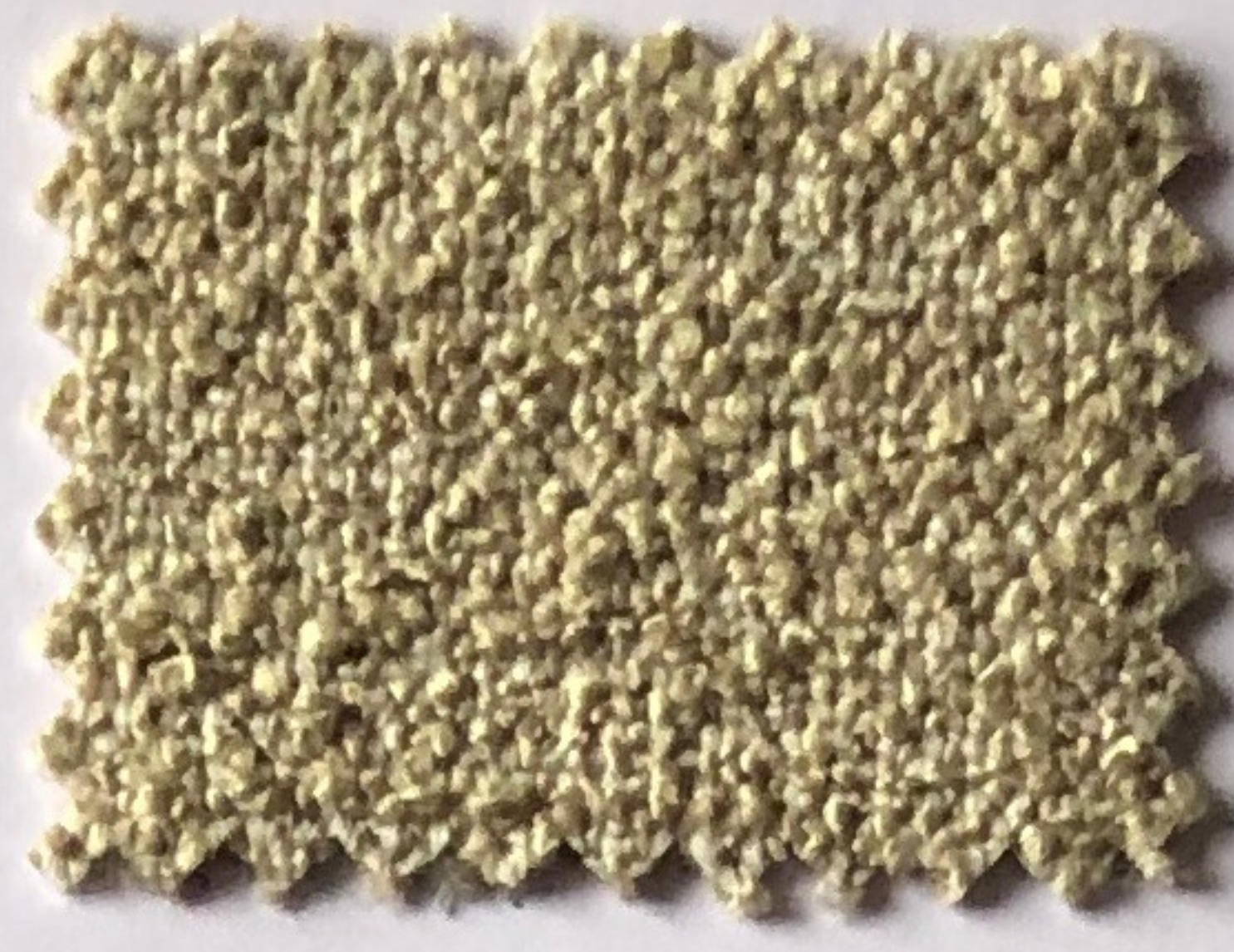

102

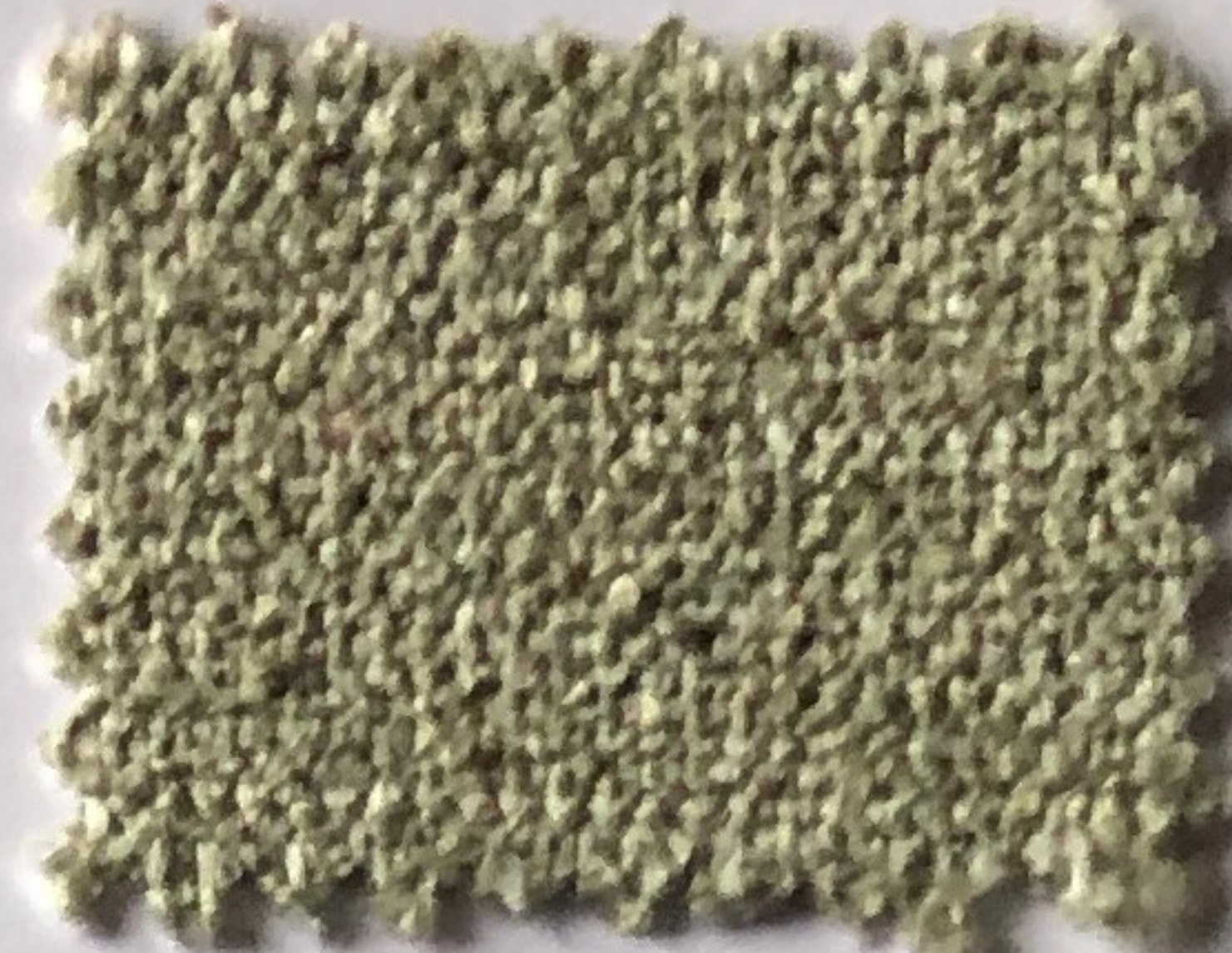

103

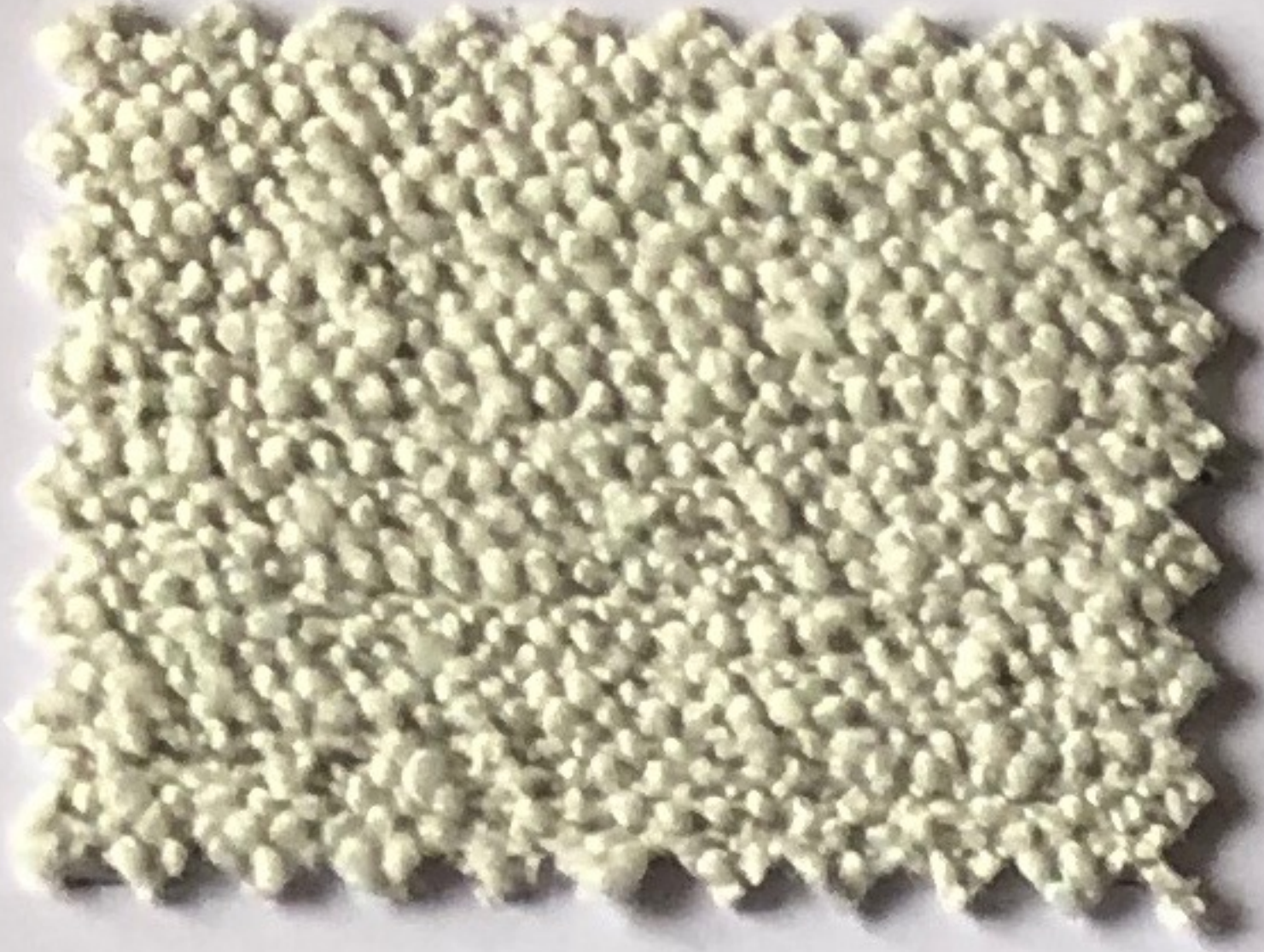

105

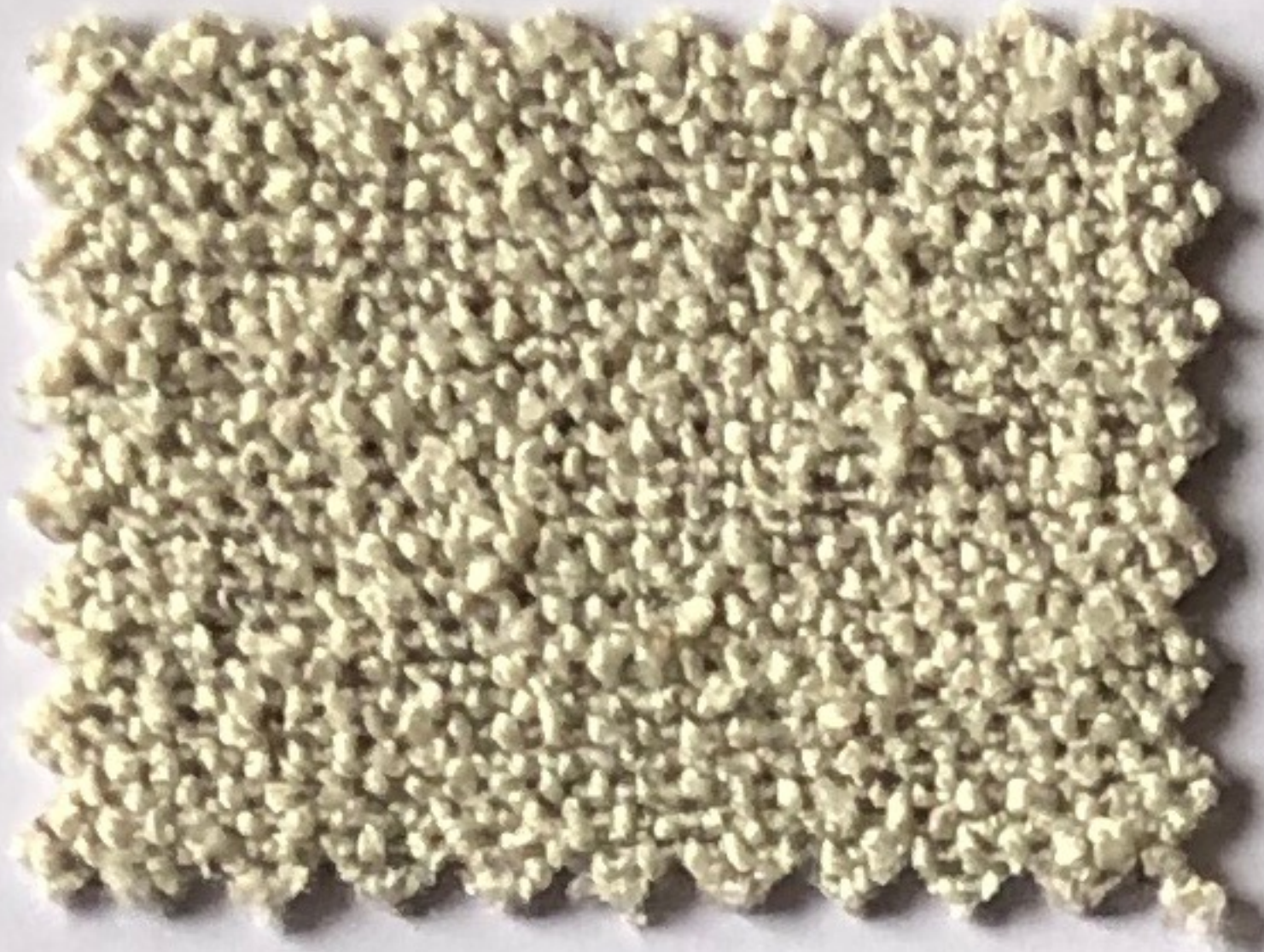

101

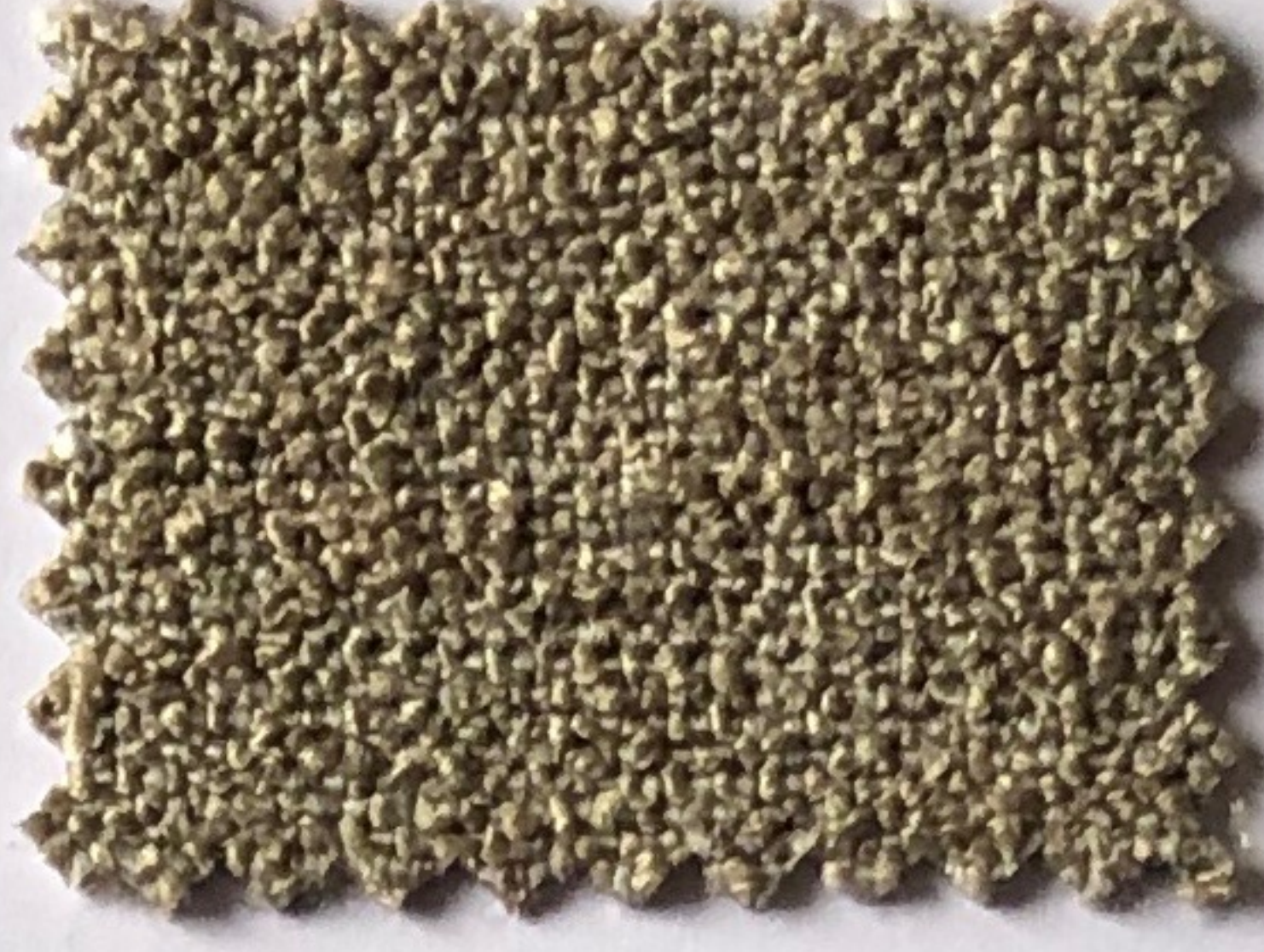

400

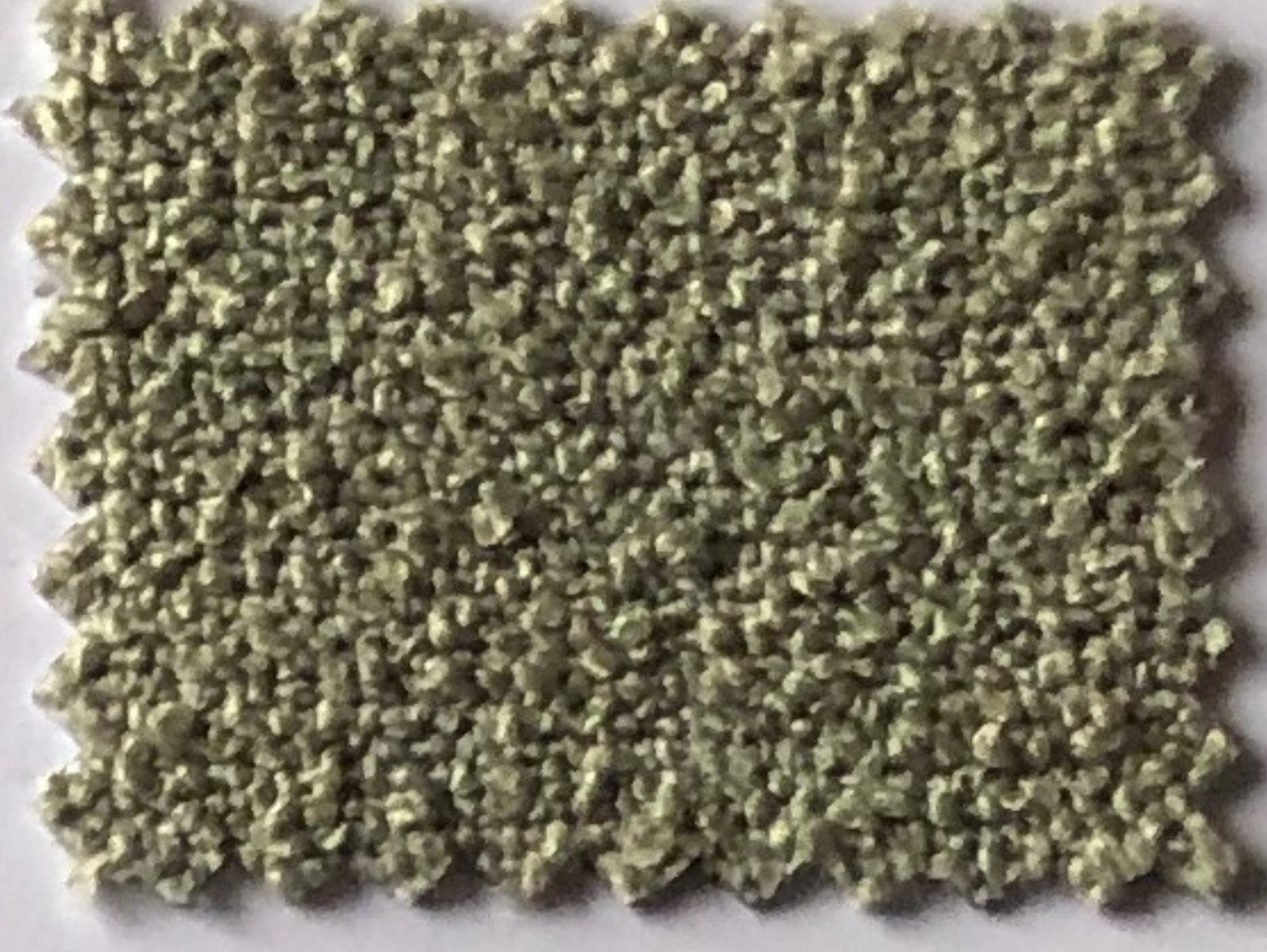

104

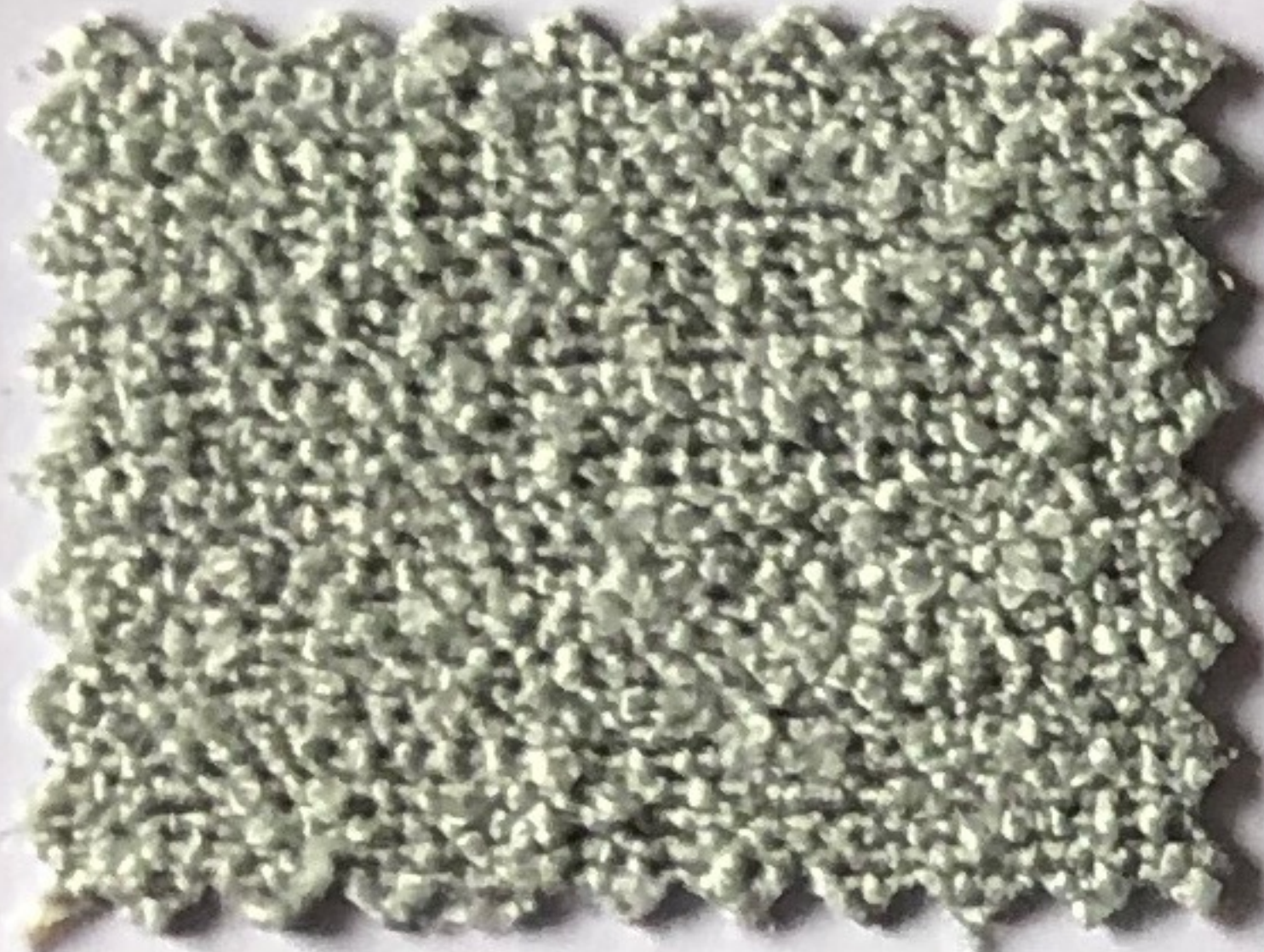

600

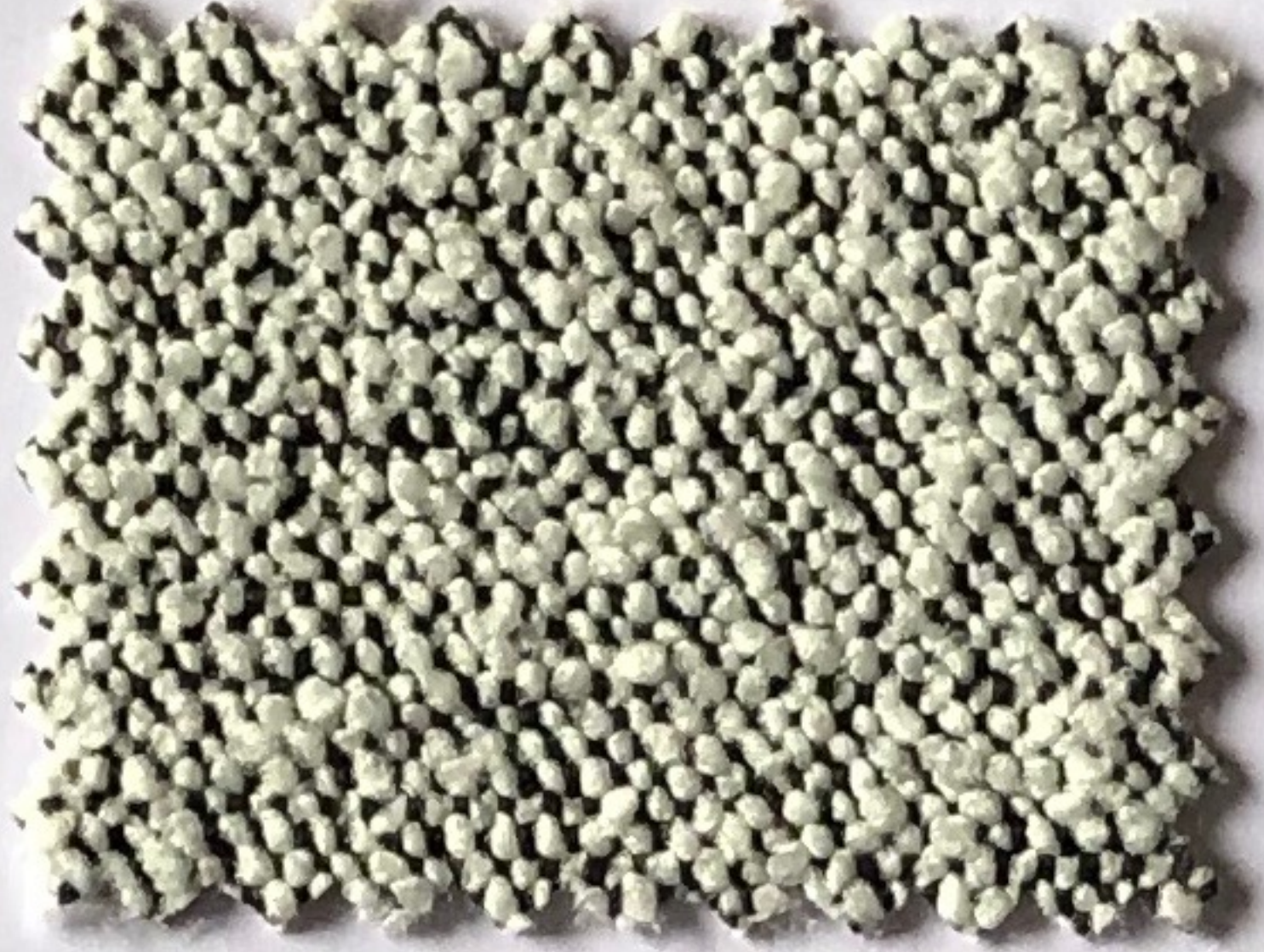

601



401



106

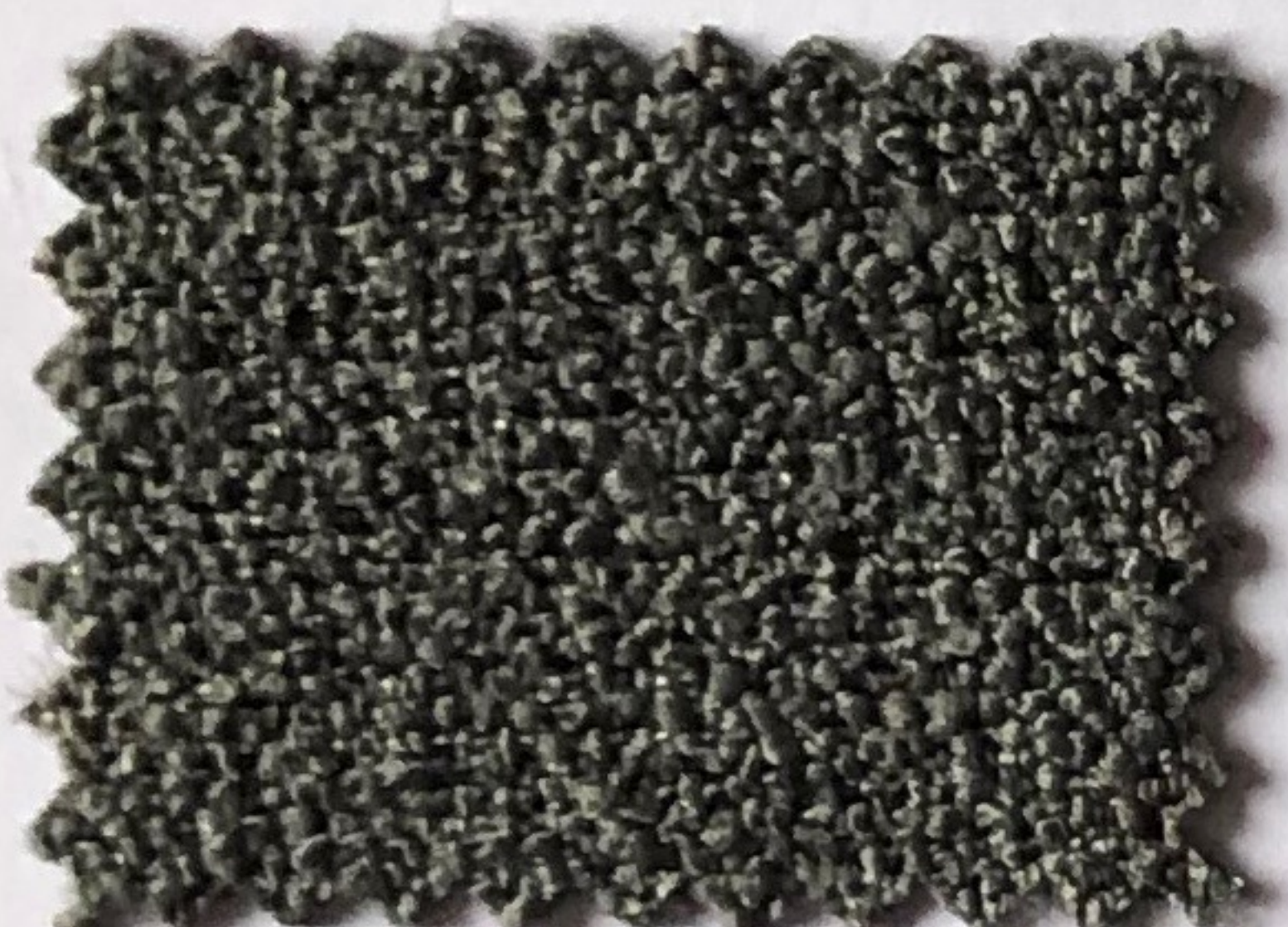

606

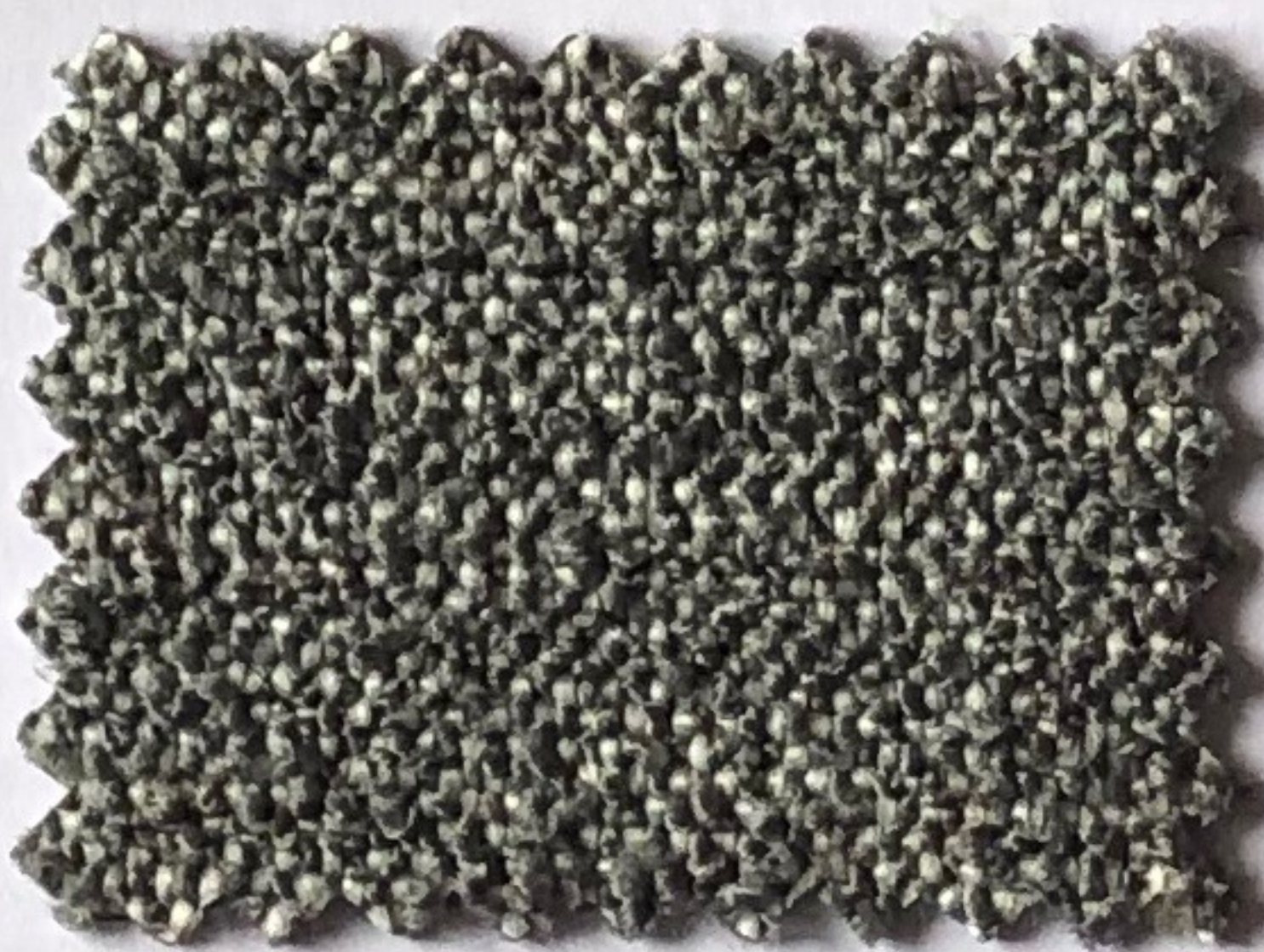

602

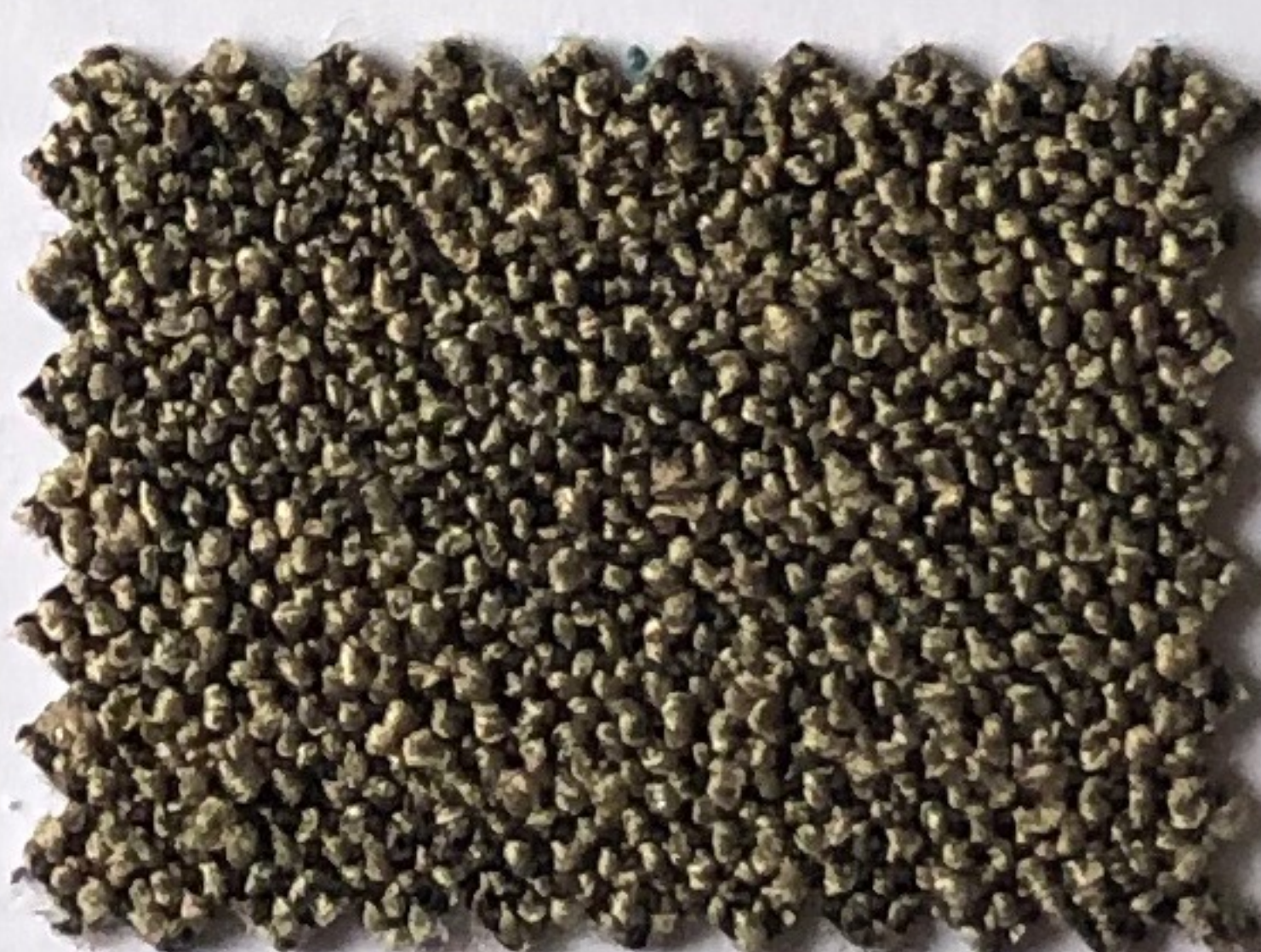

402



404



608



604



603



406



201

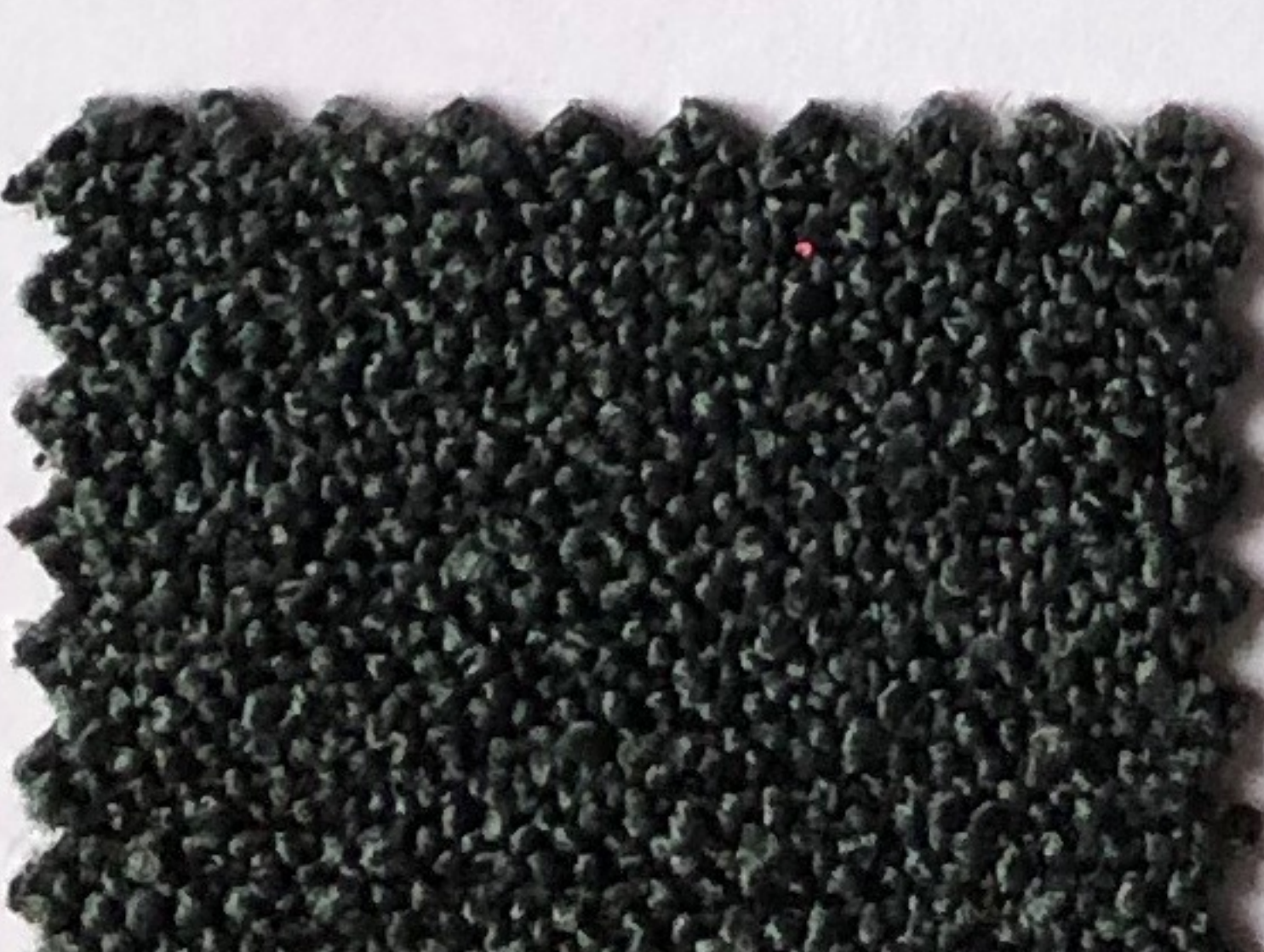

605



403



405

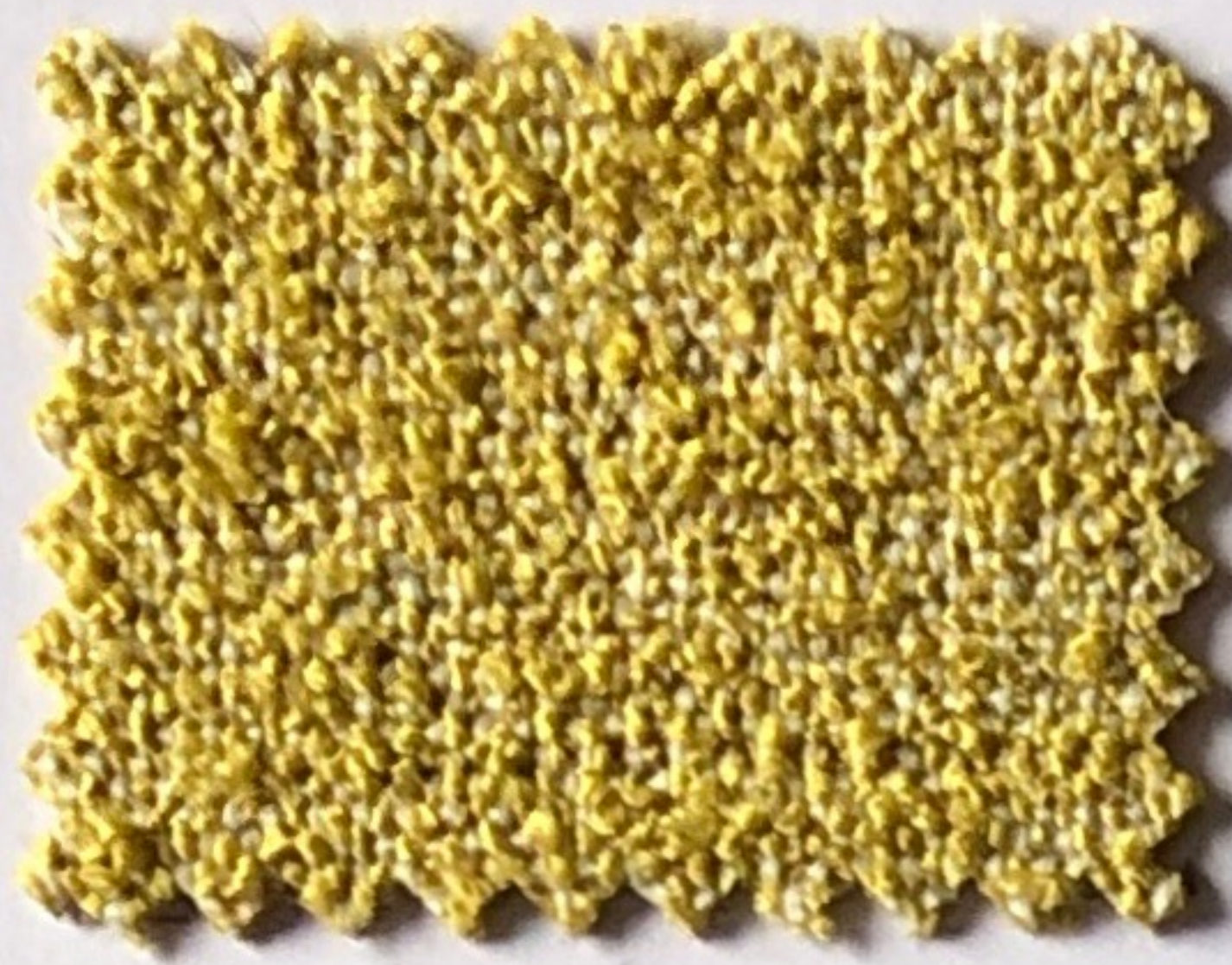

501

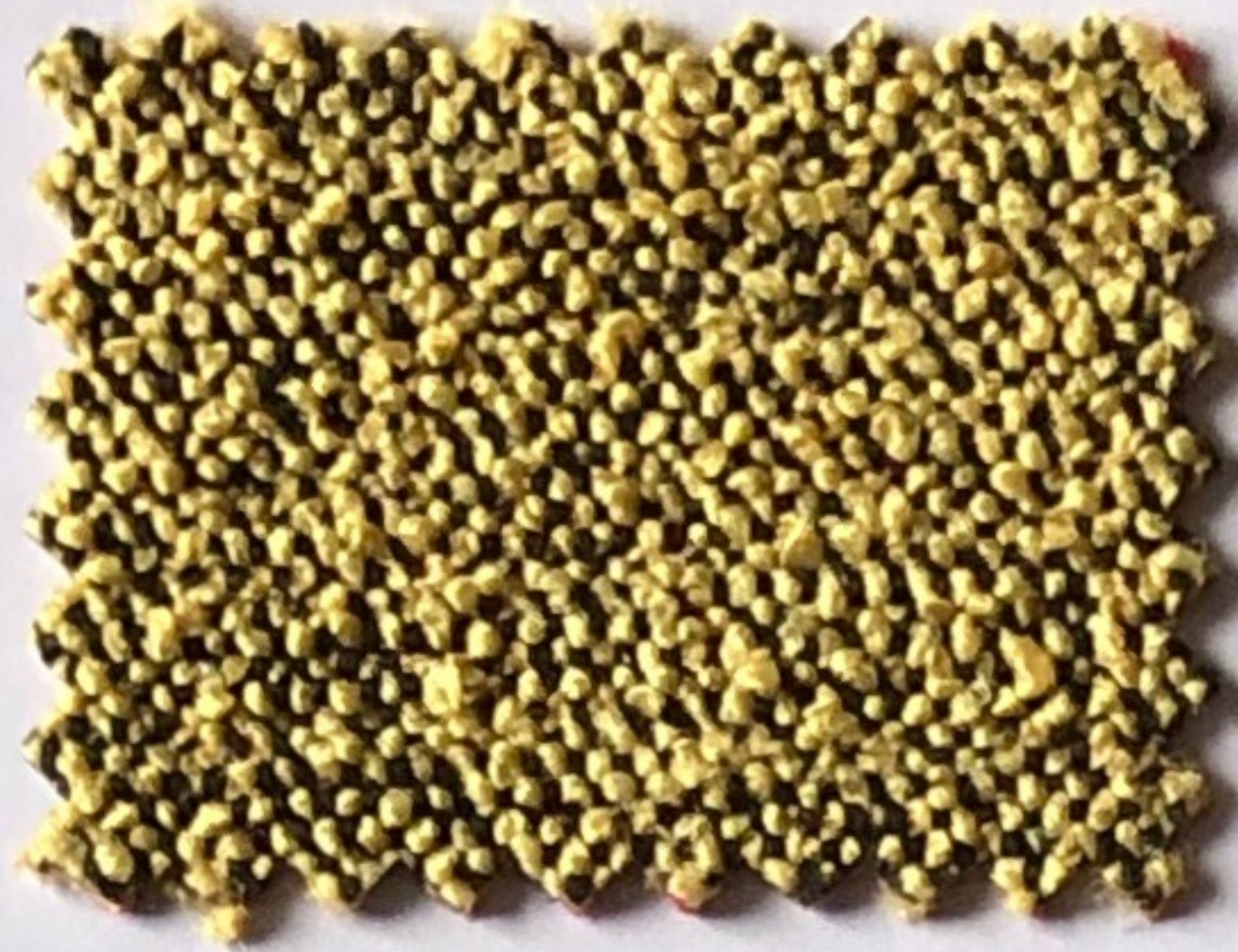

500

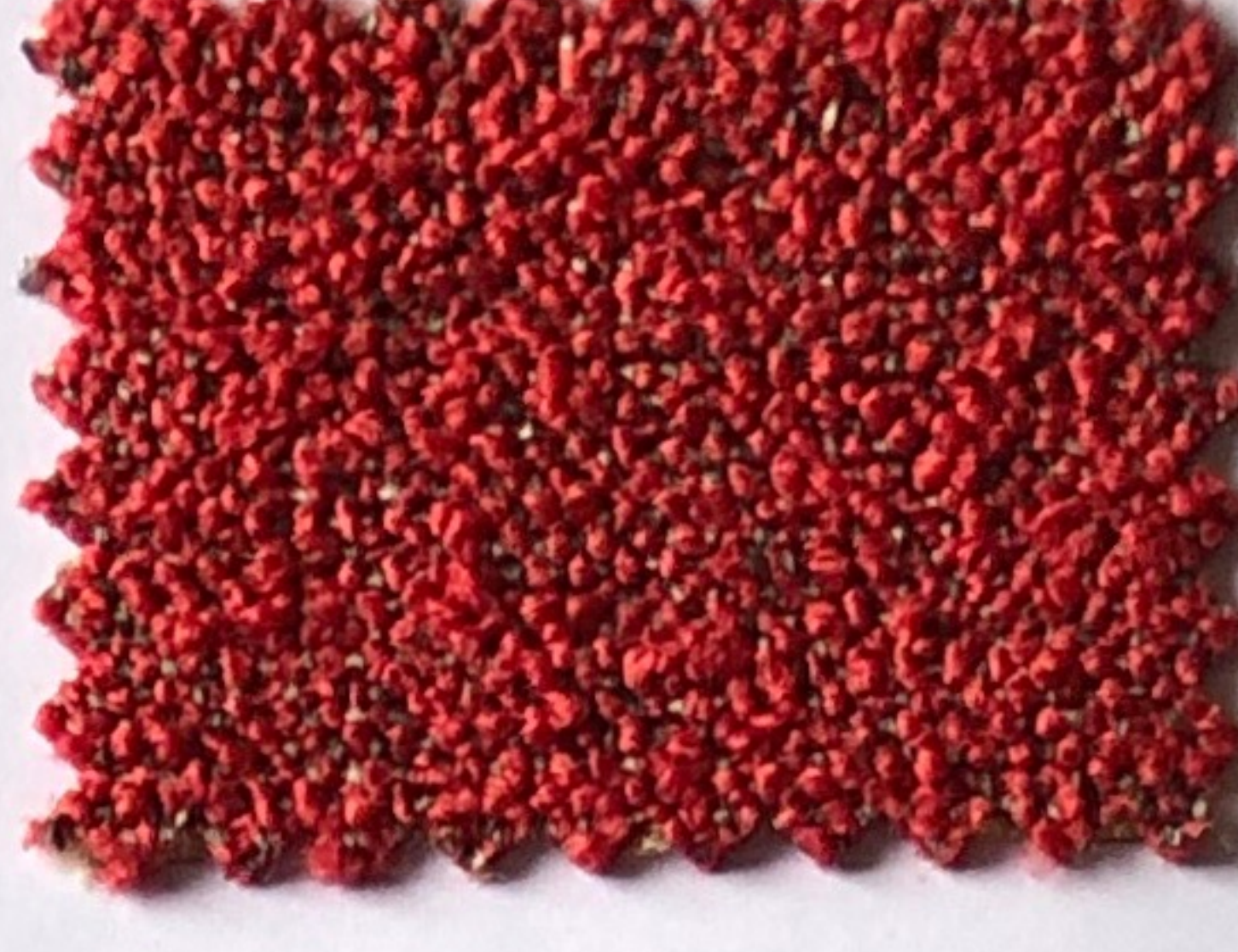

304



302

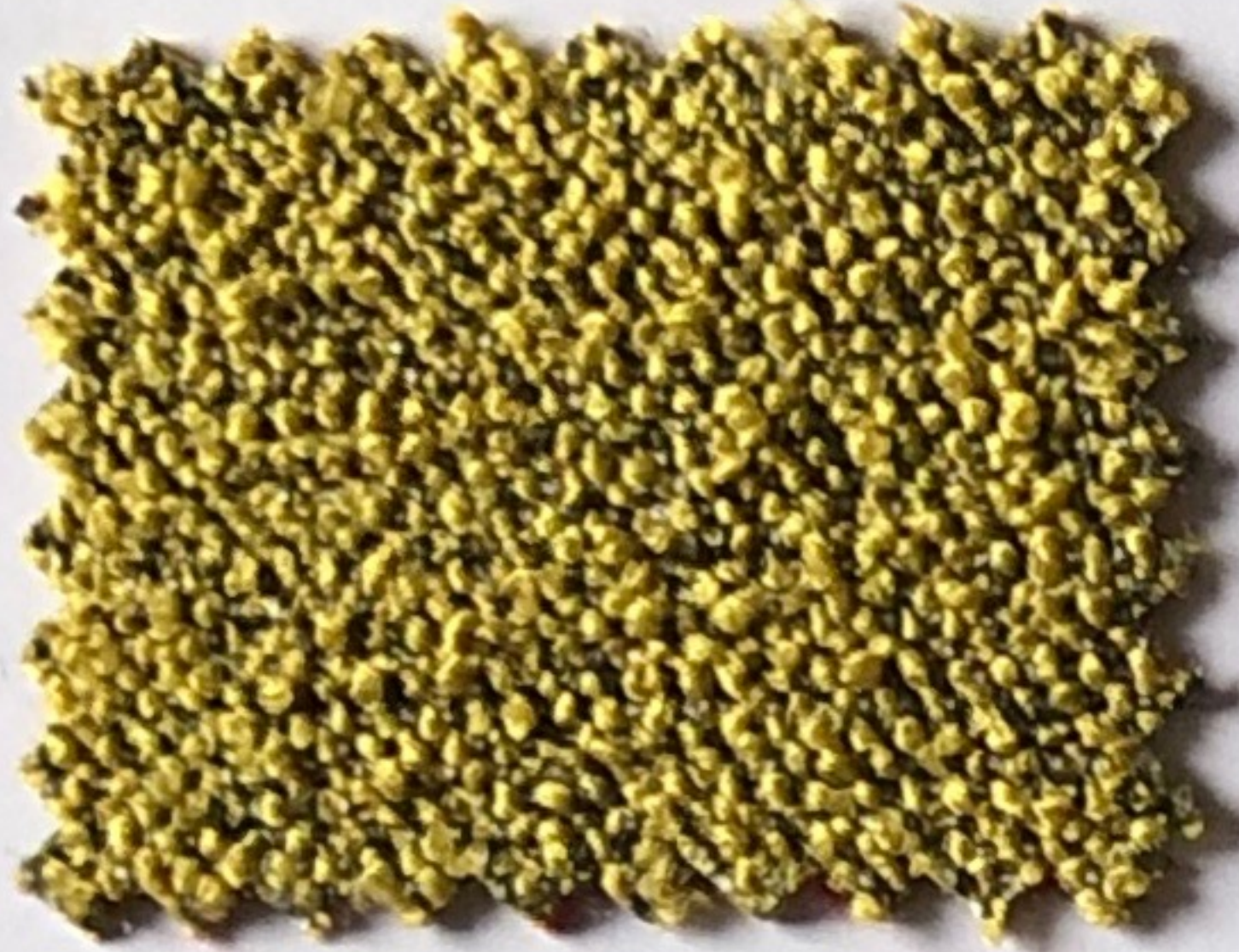

502



300

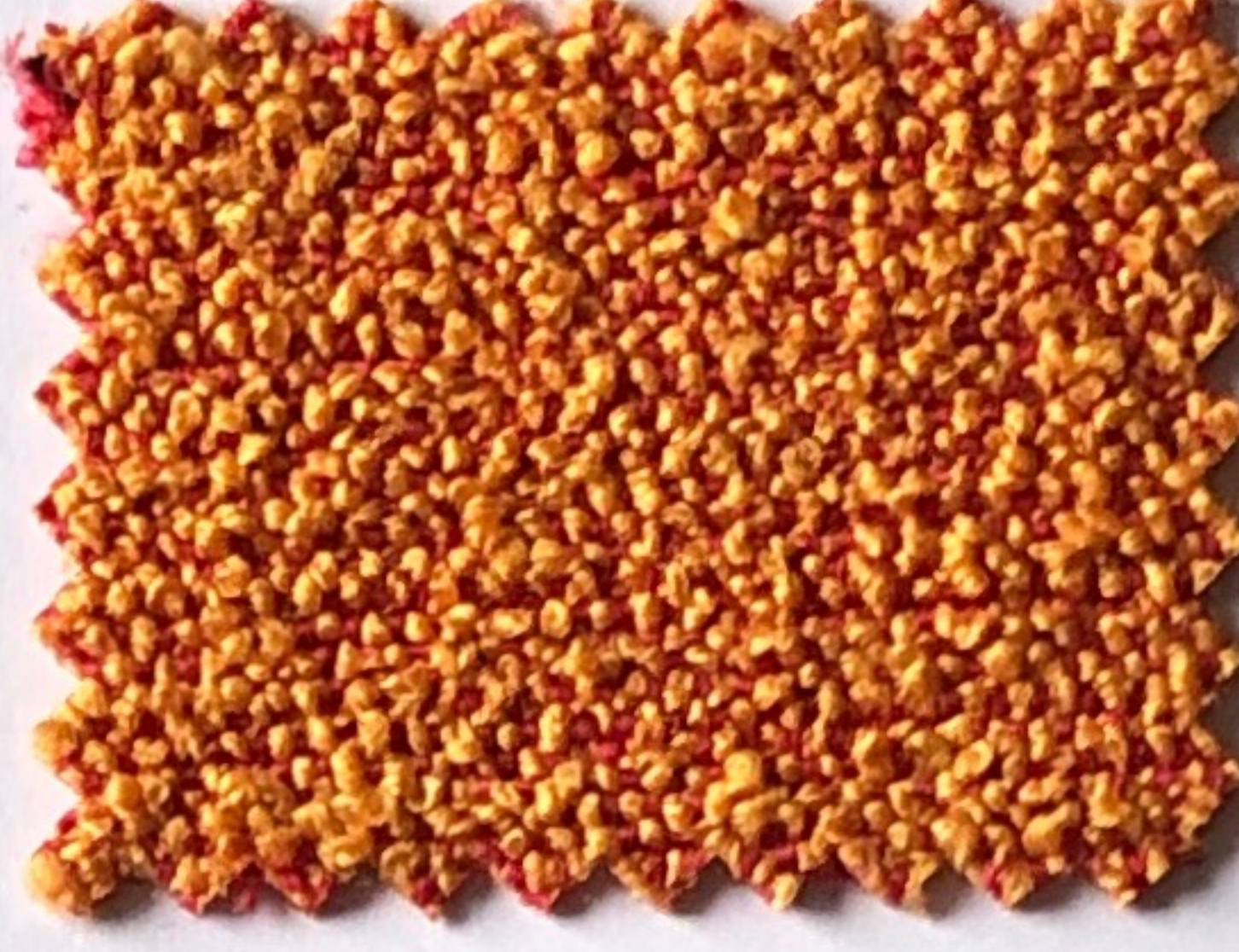

301



305

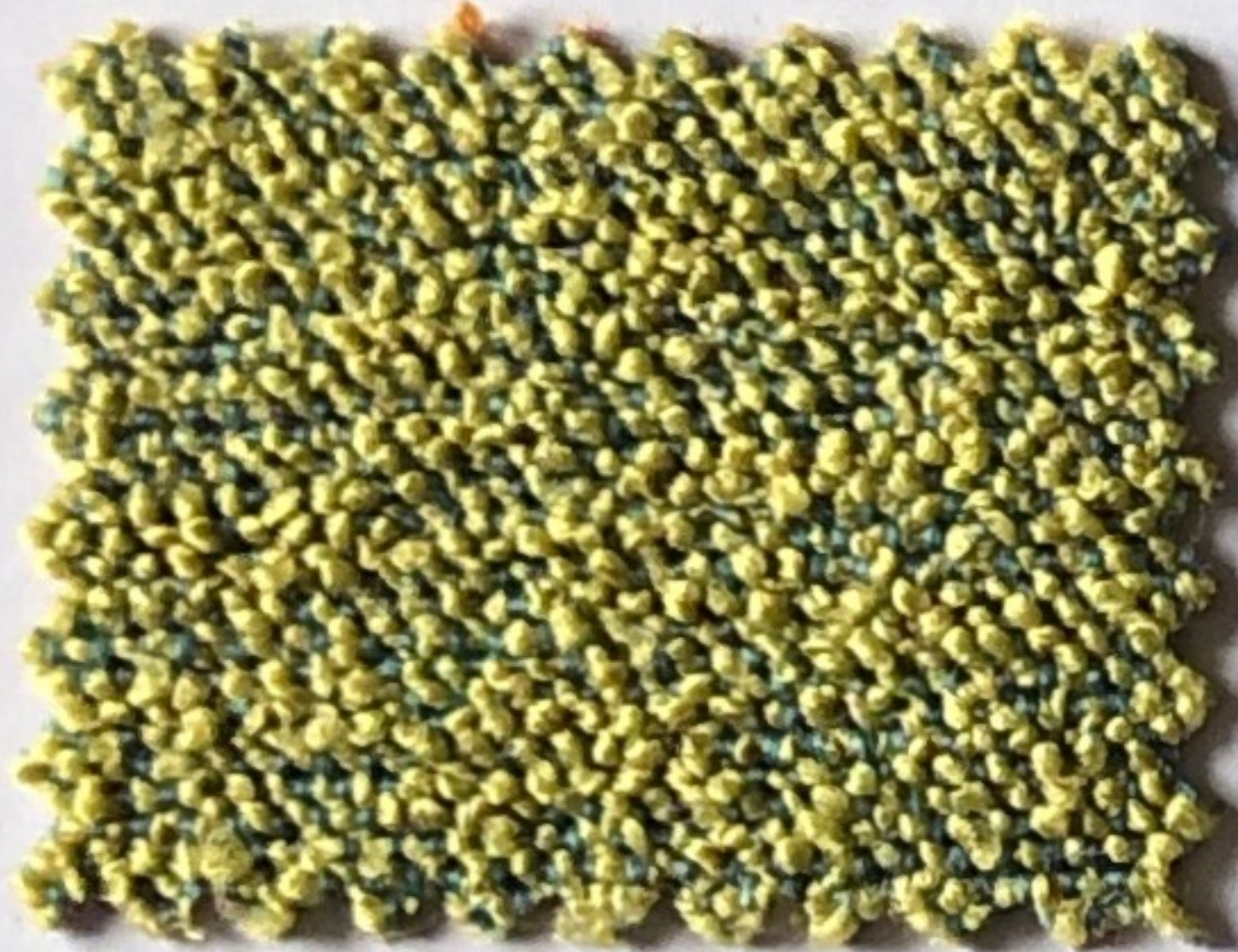

805

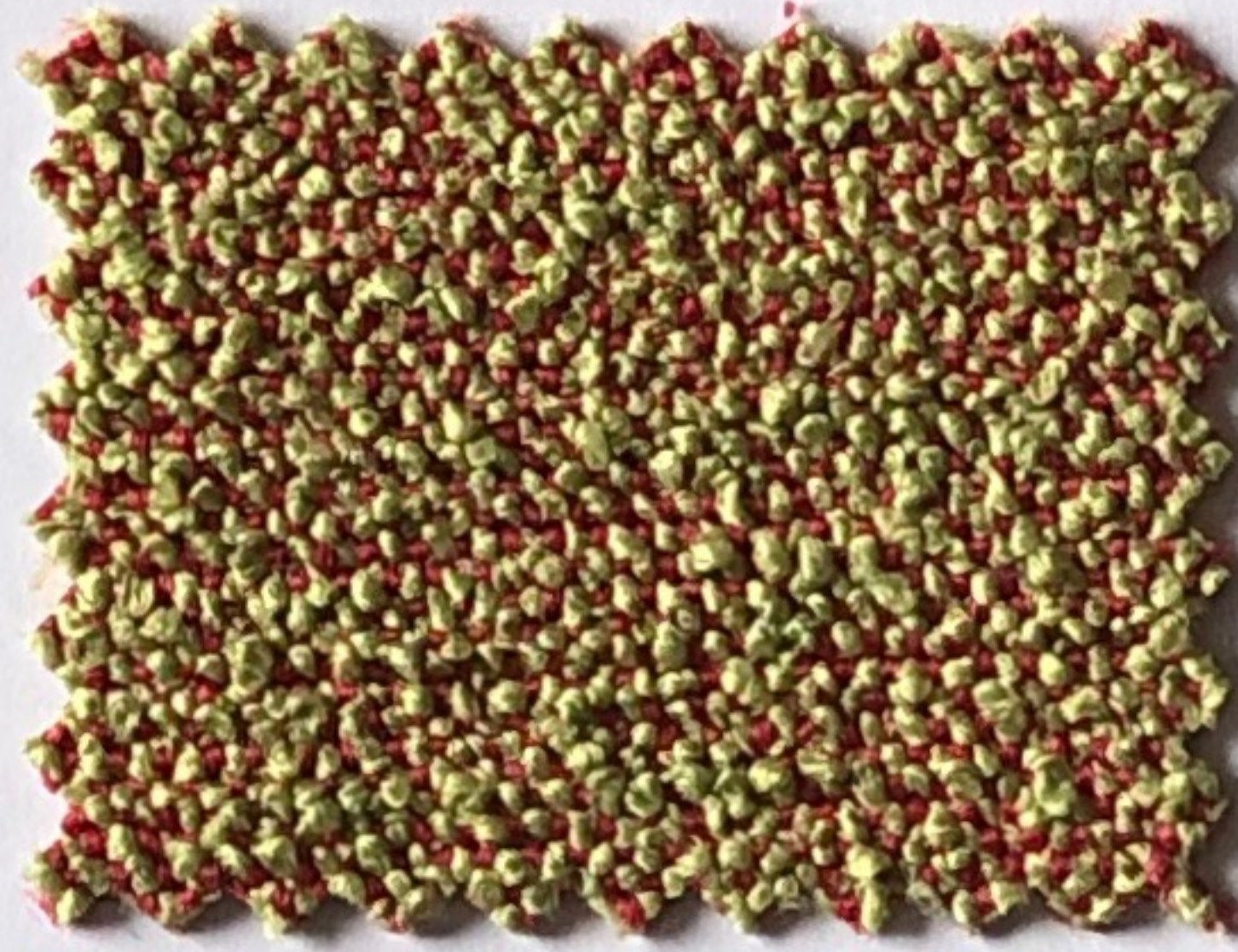

806

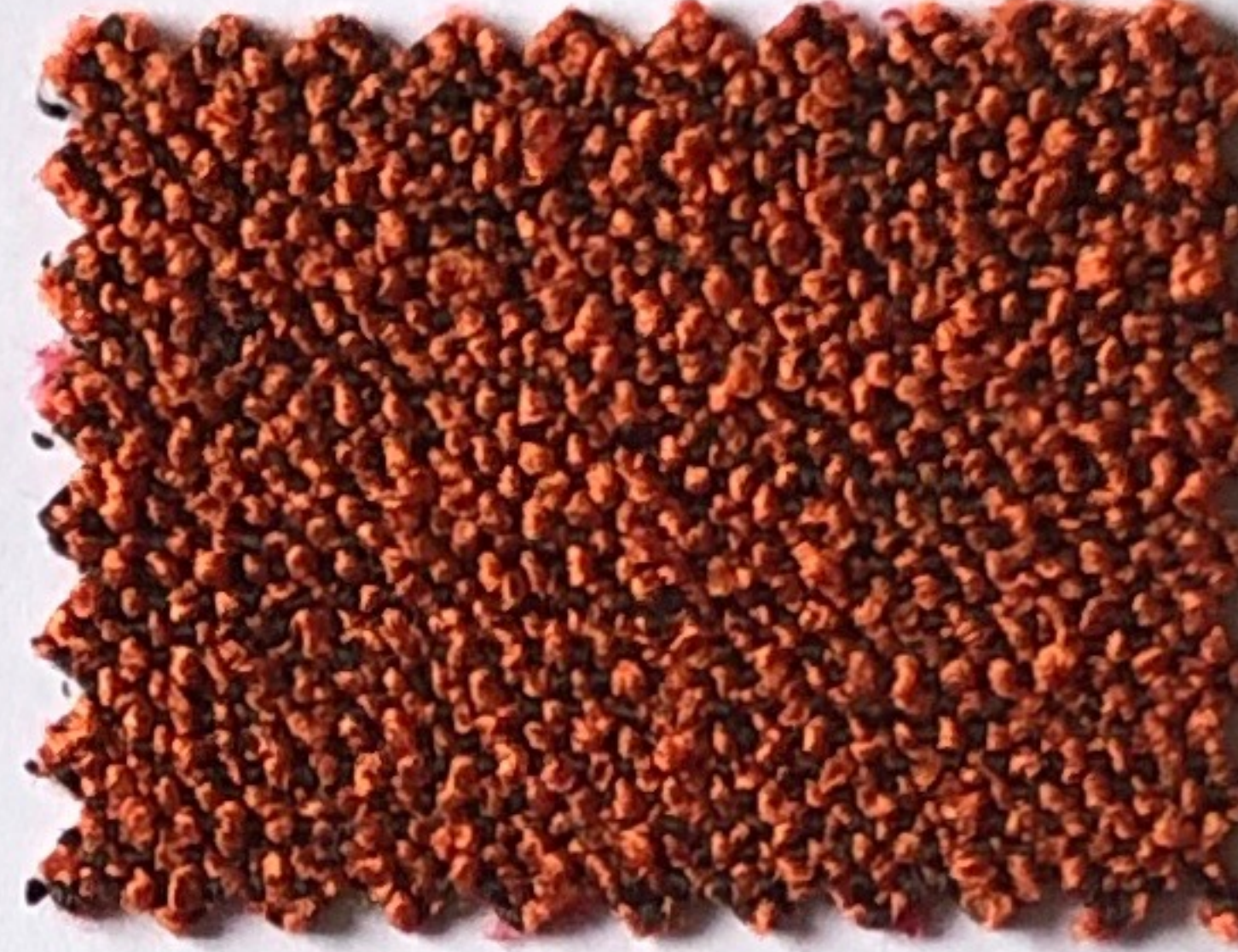

308



306

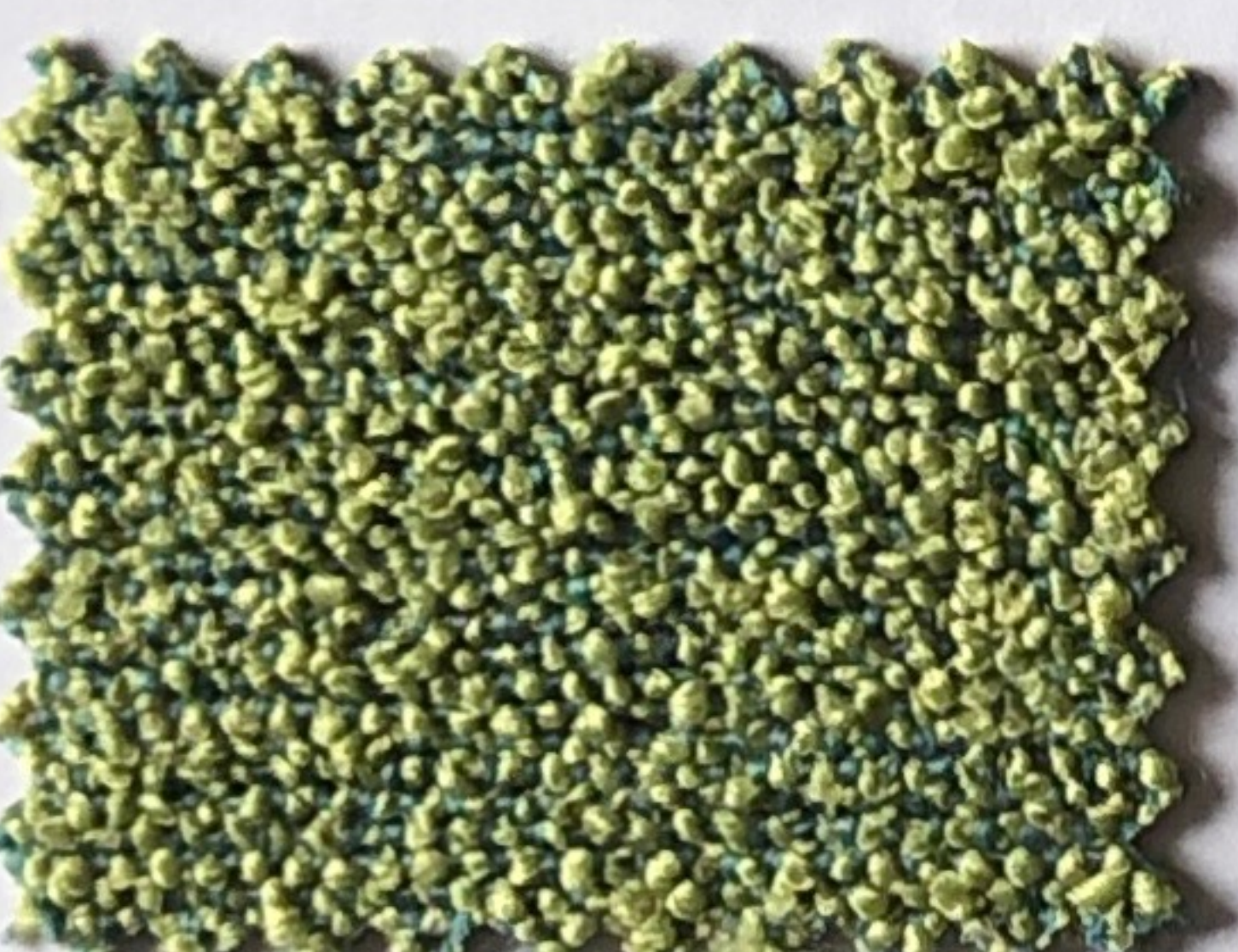

804



803

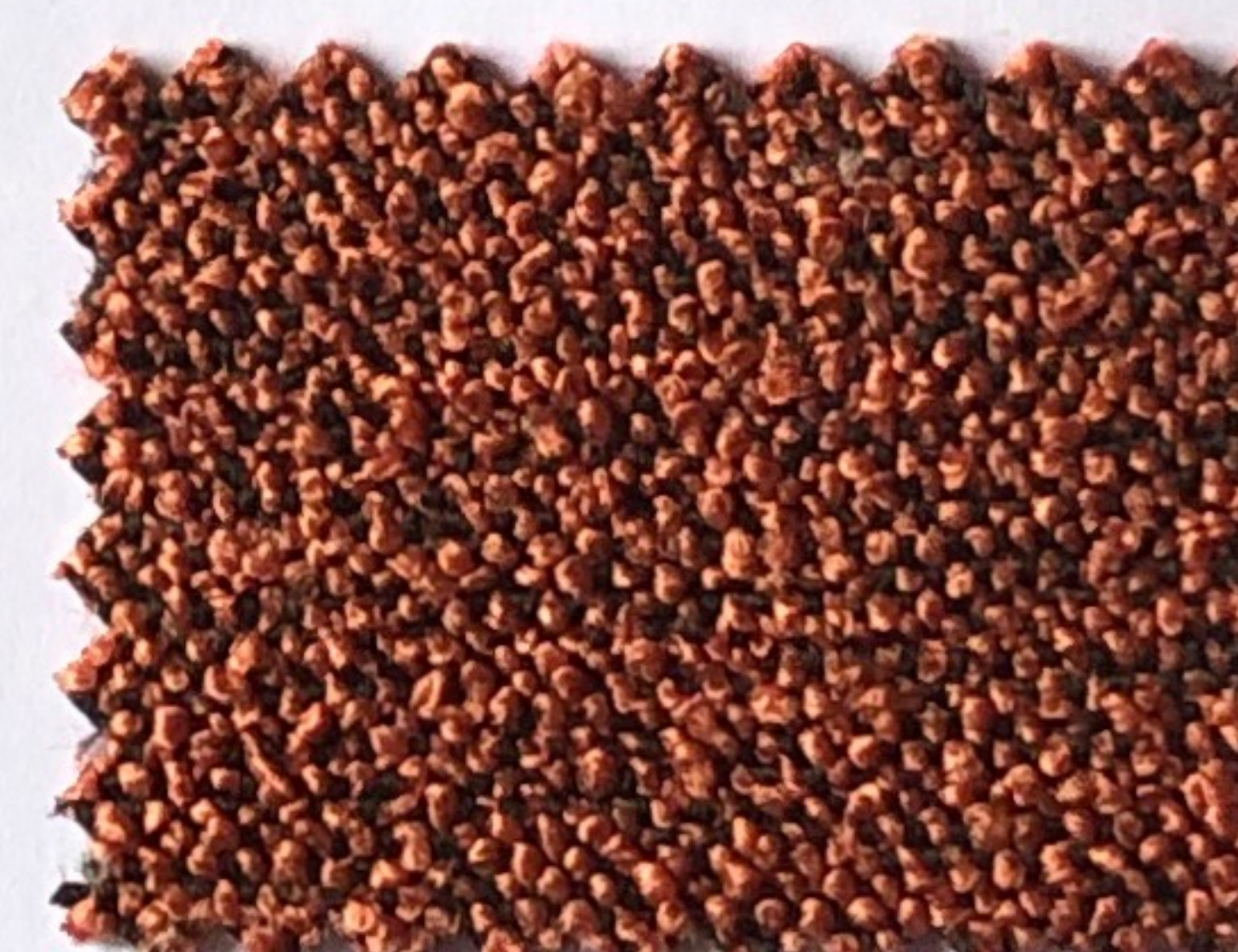

309



303

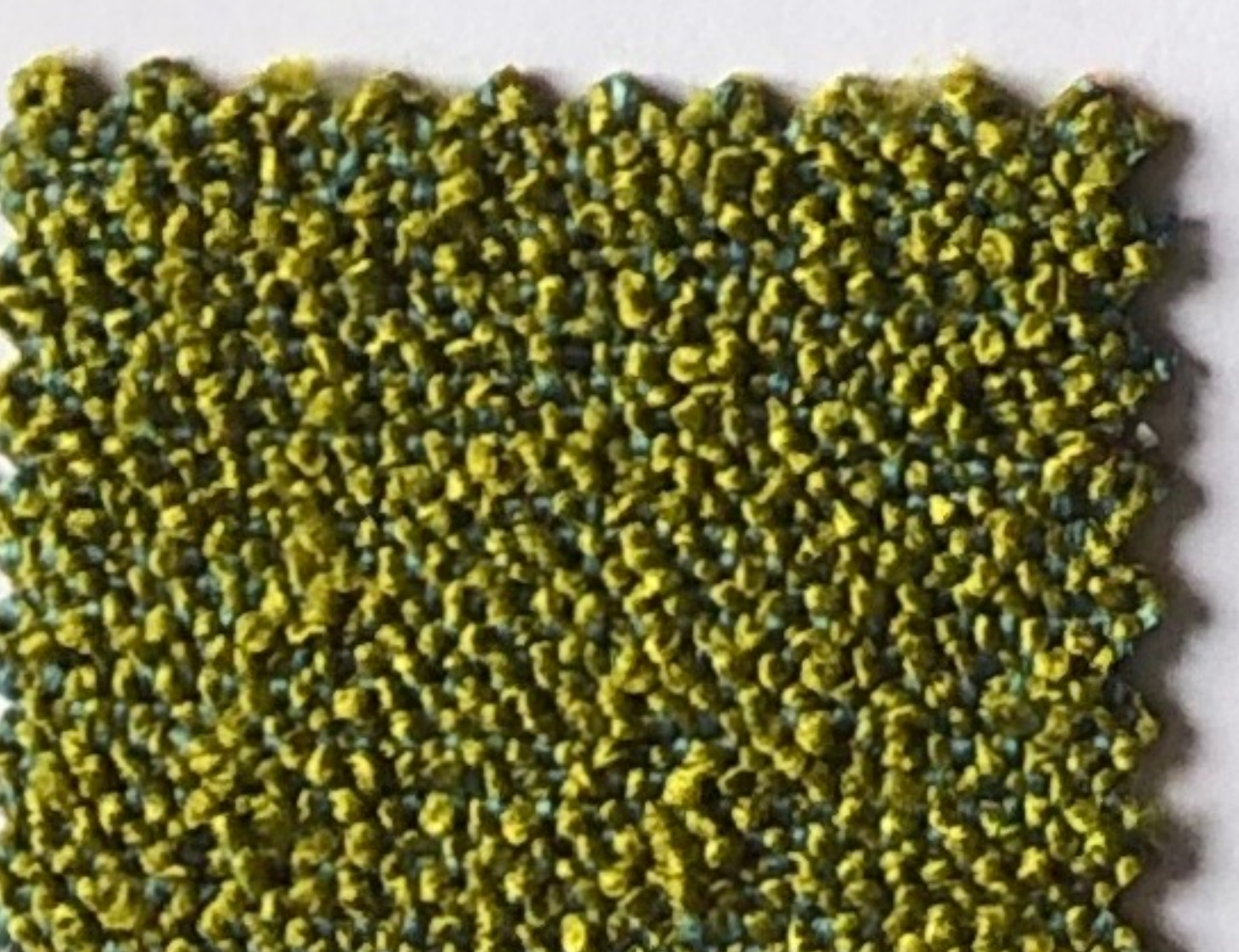

802

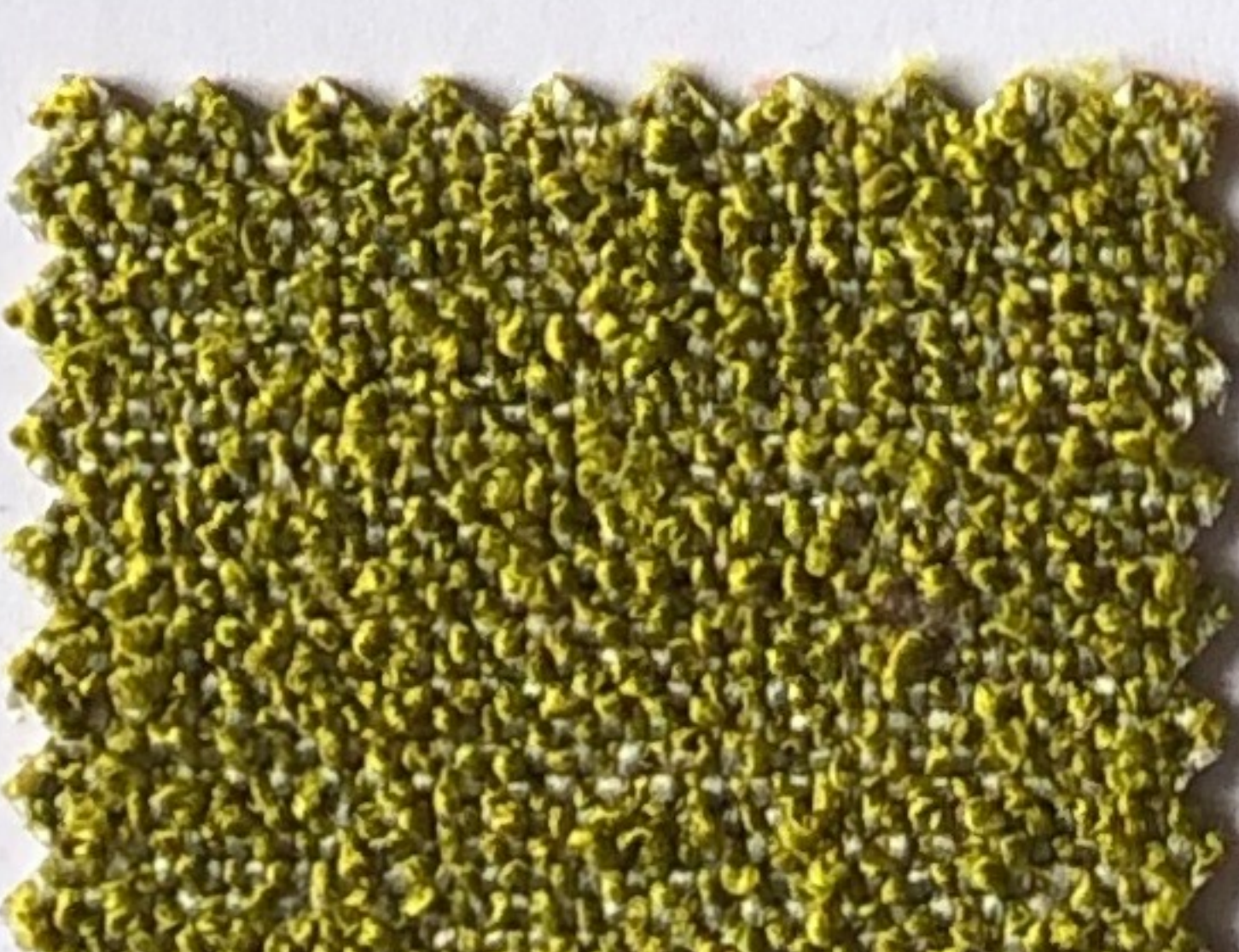

800

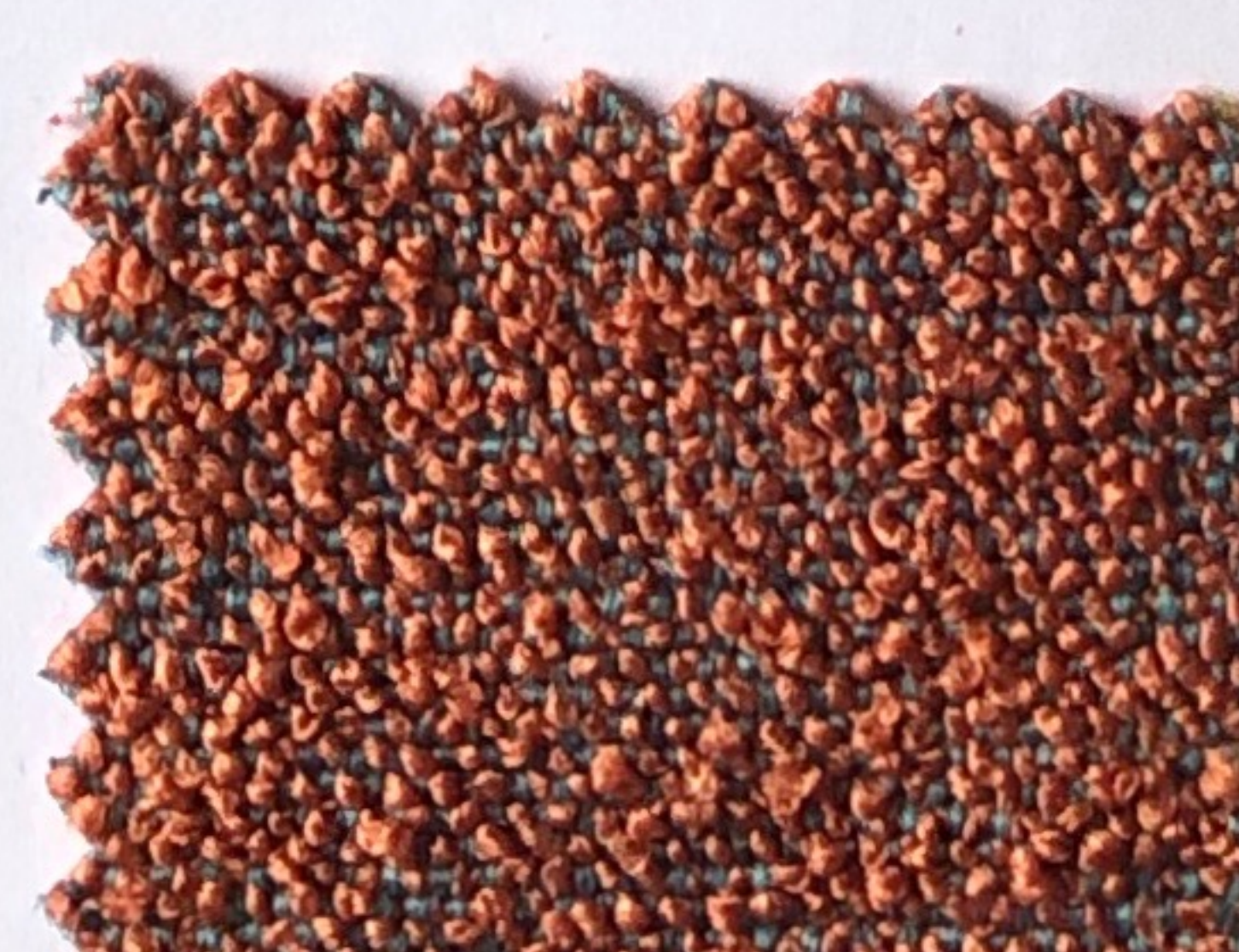

310

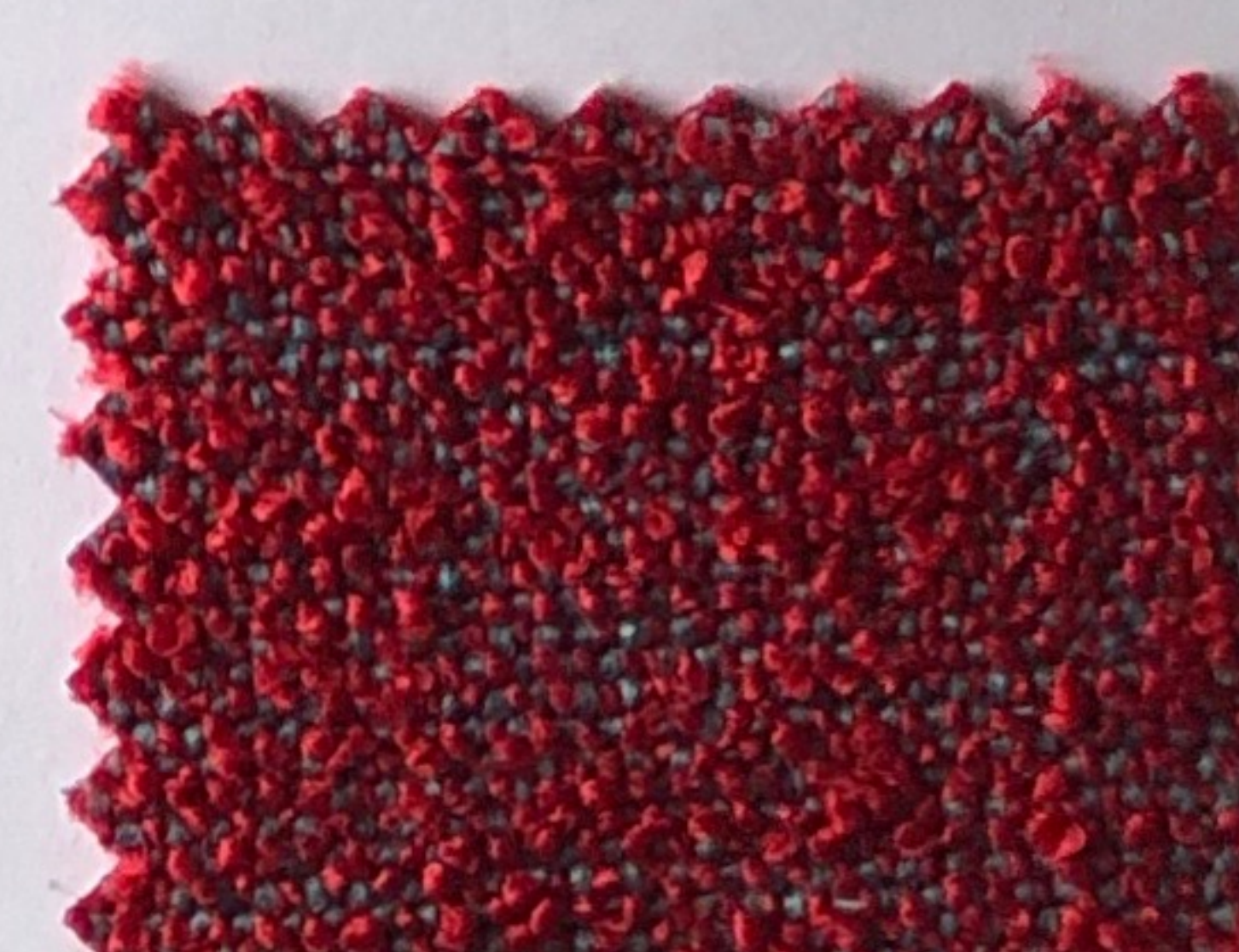

307



410



801



311



312

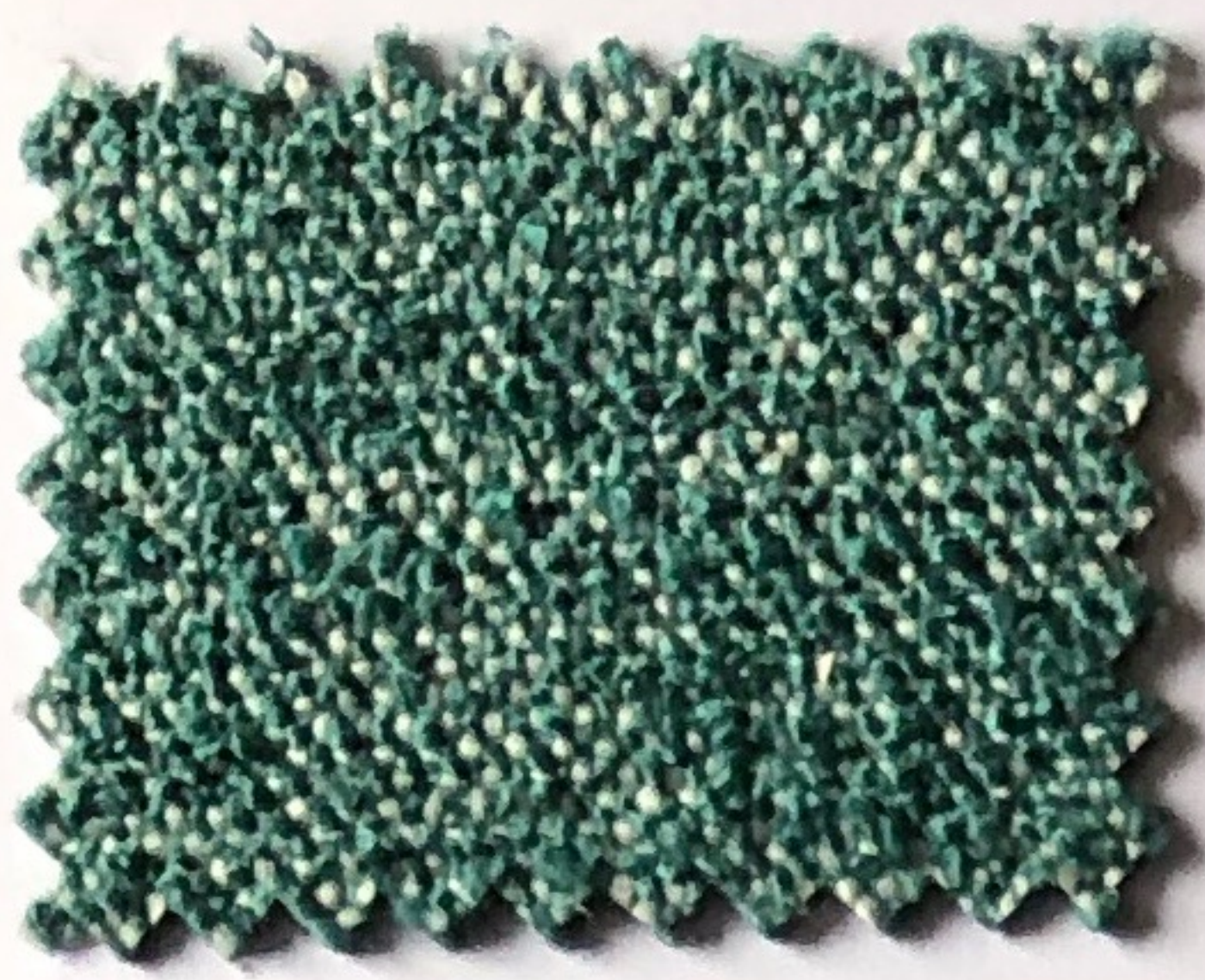

704

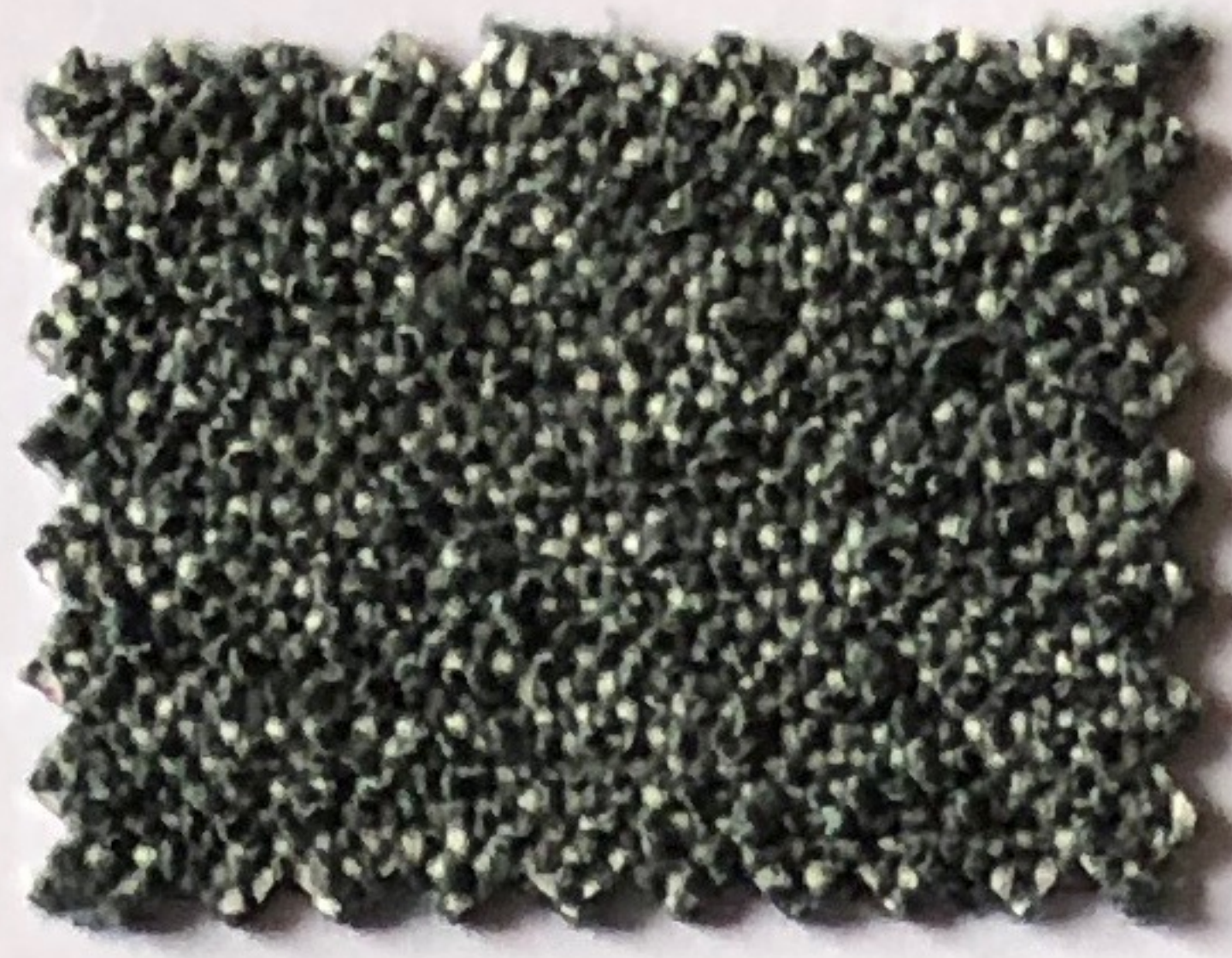

700

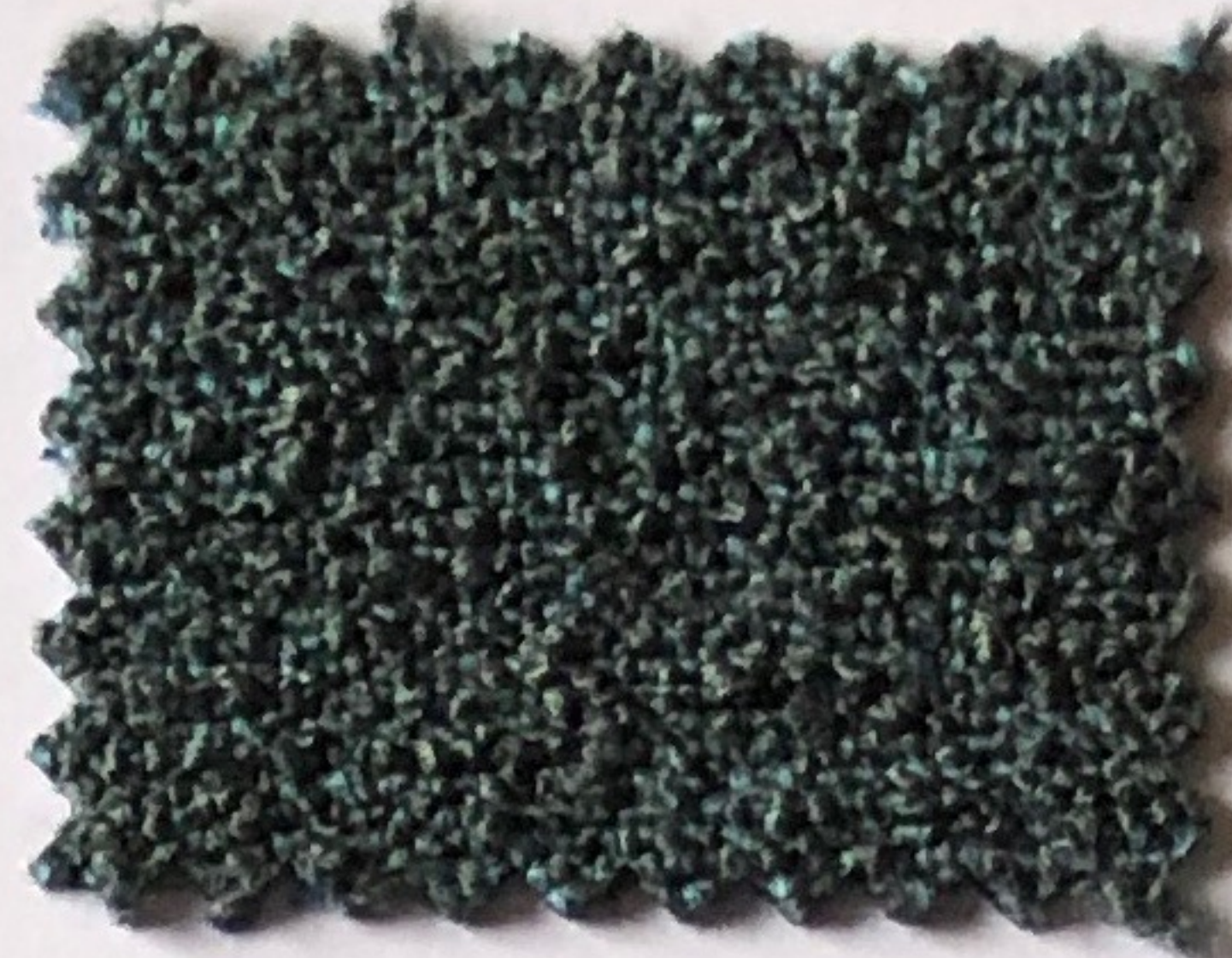

701

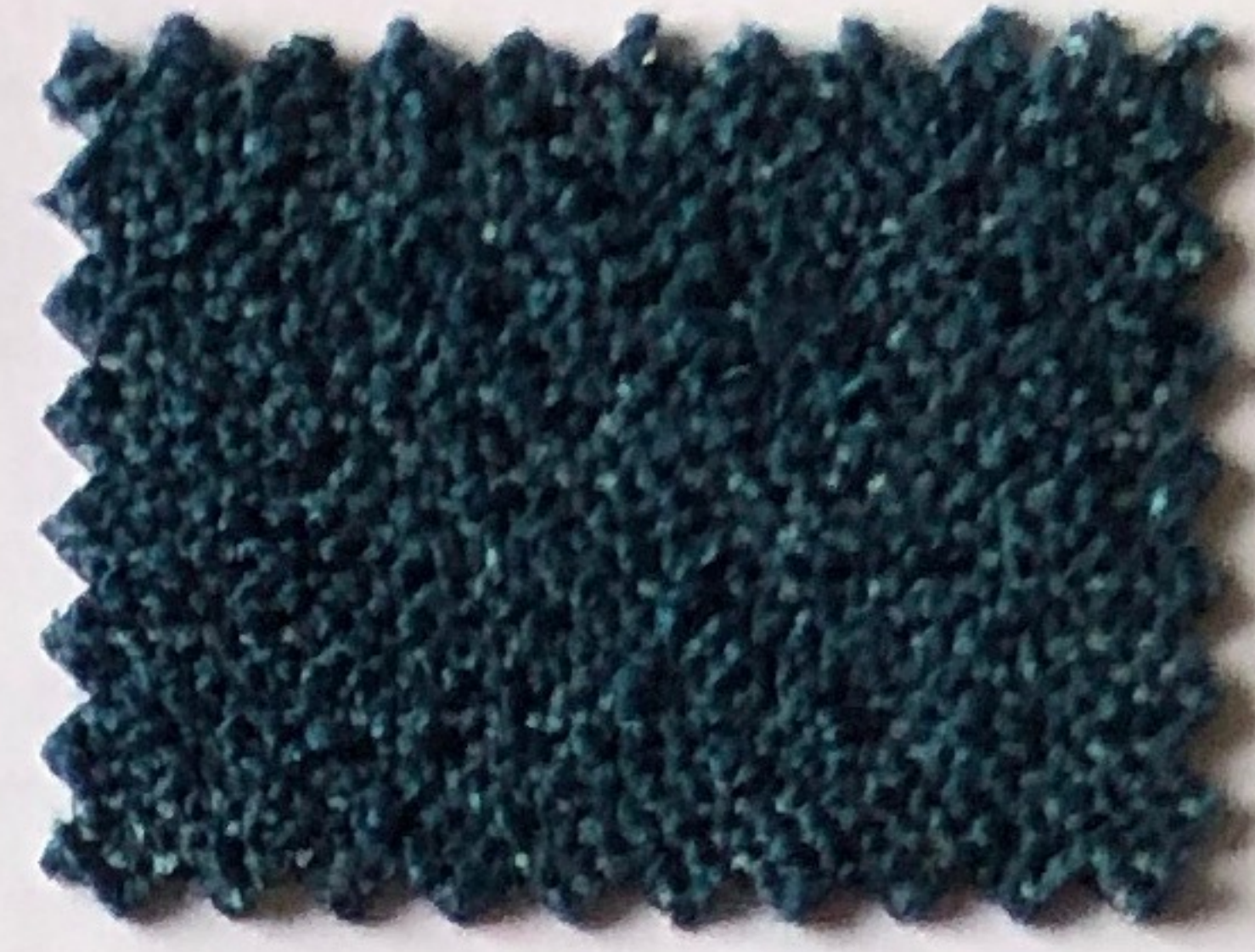

713

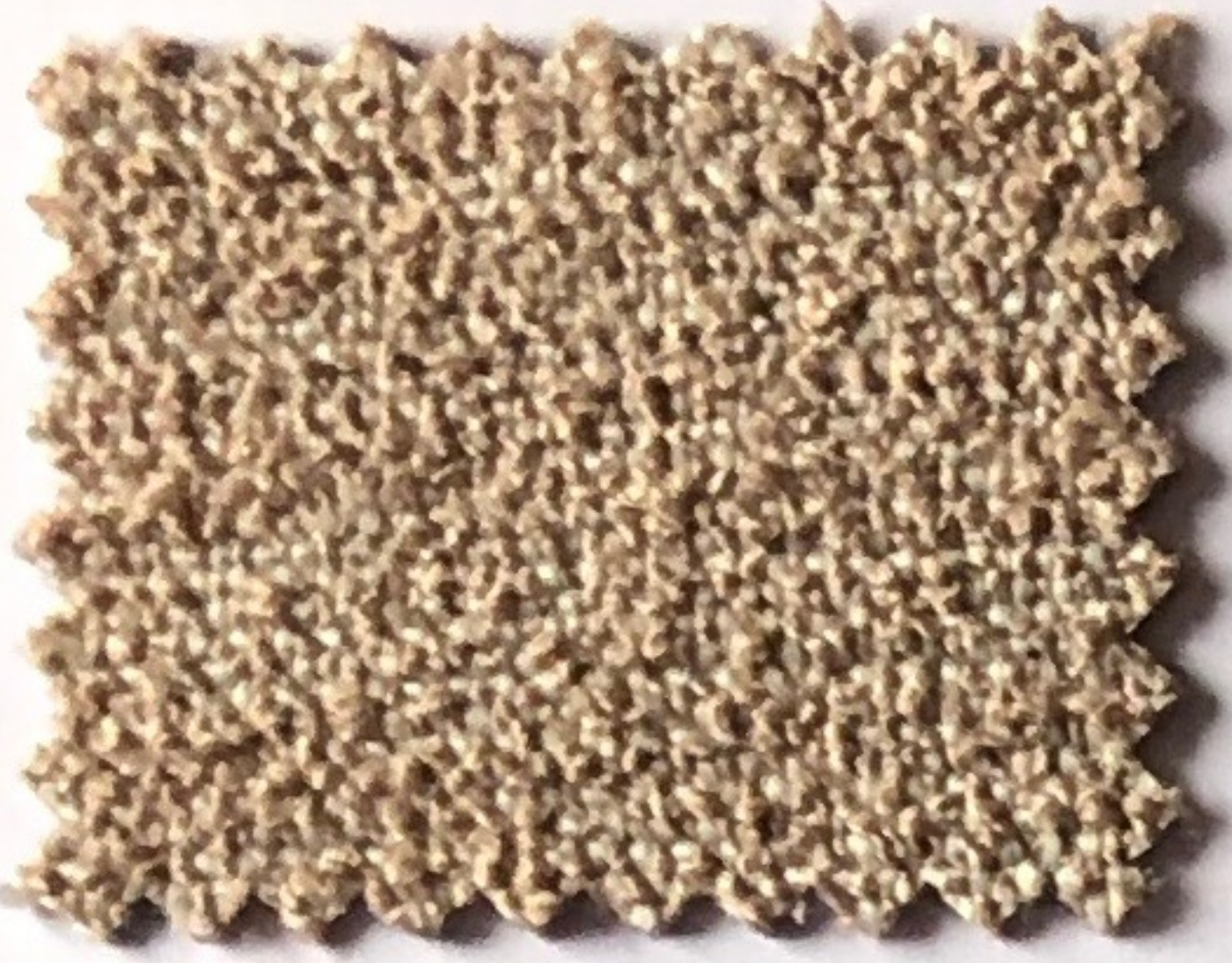

001

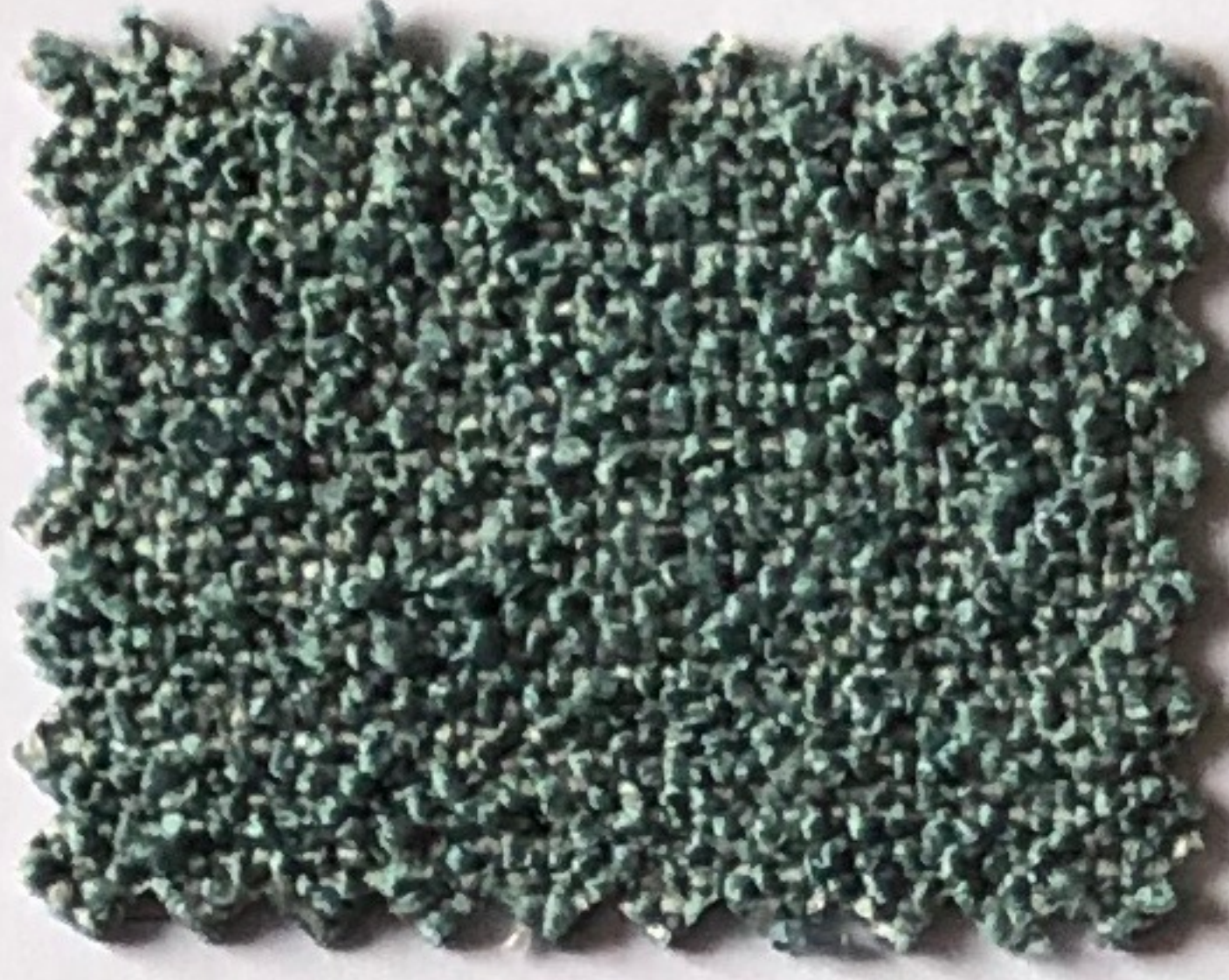

705

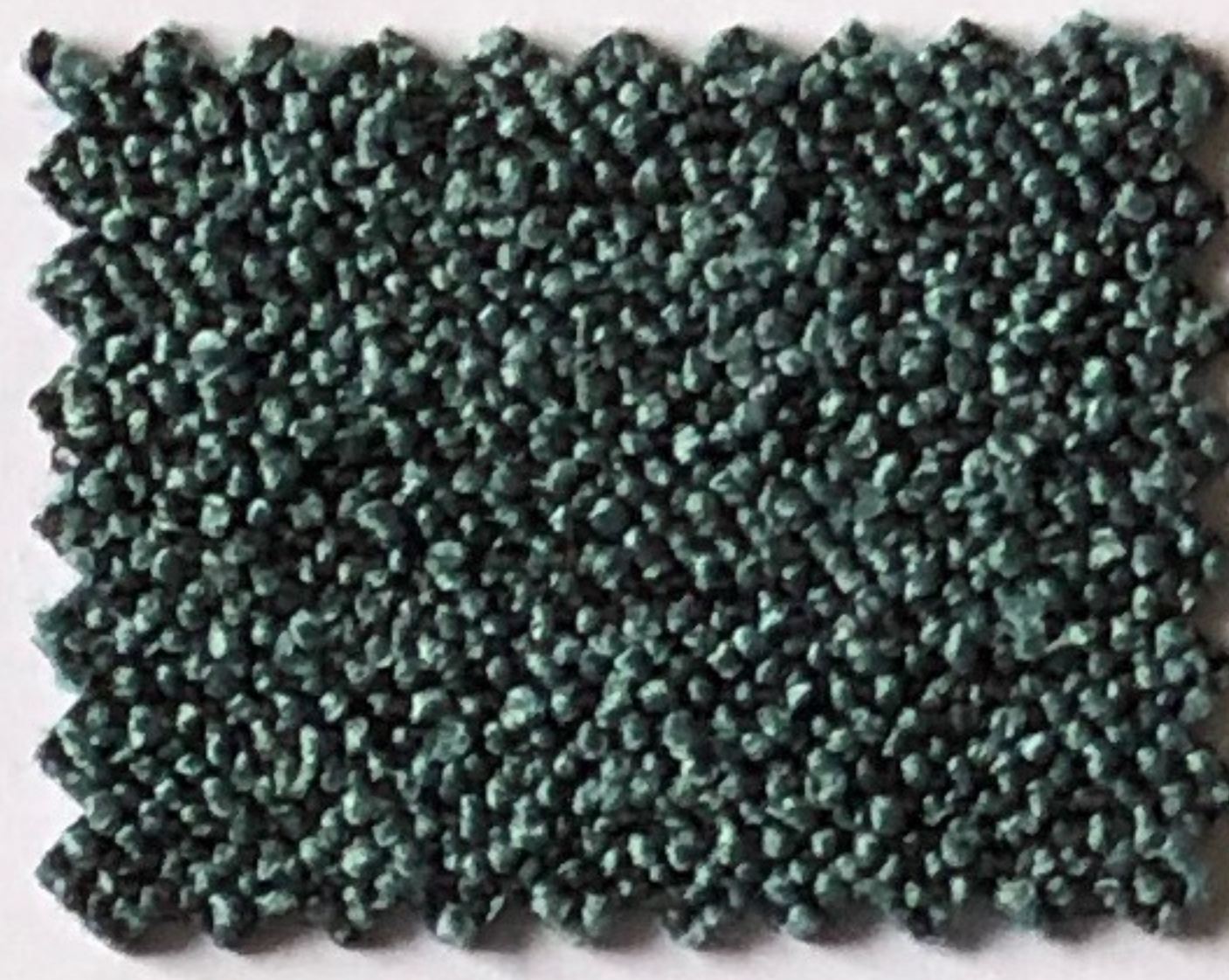

702

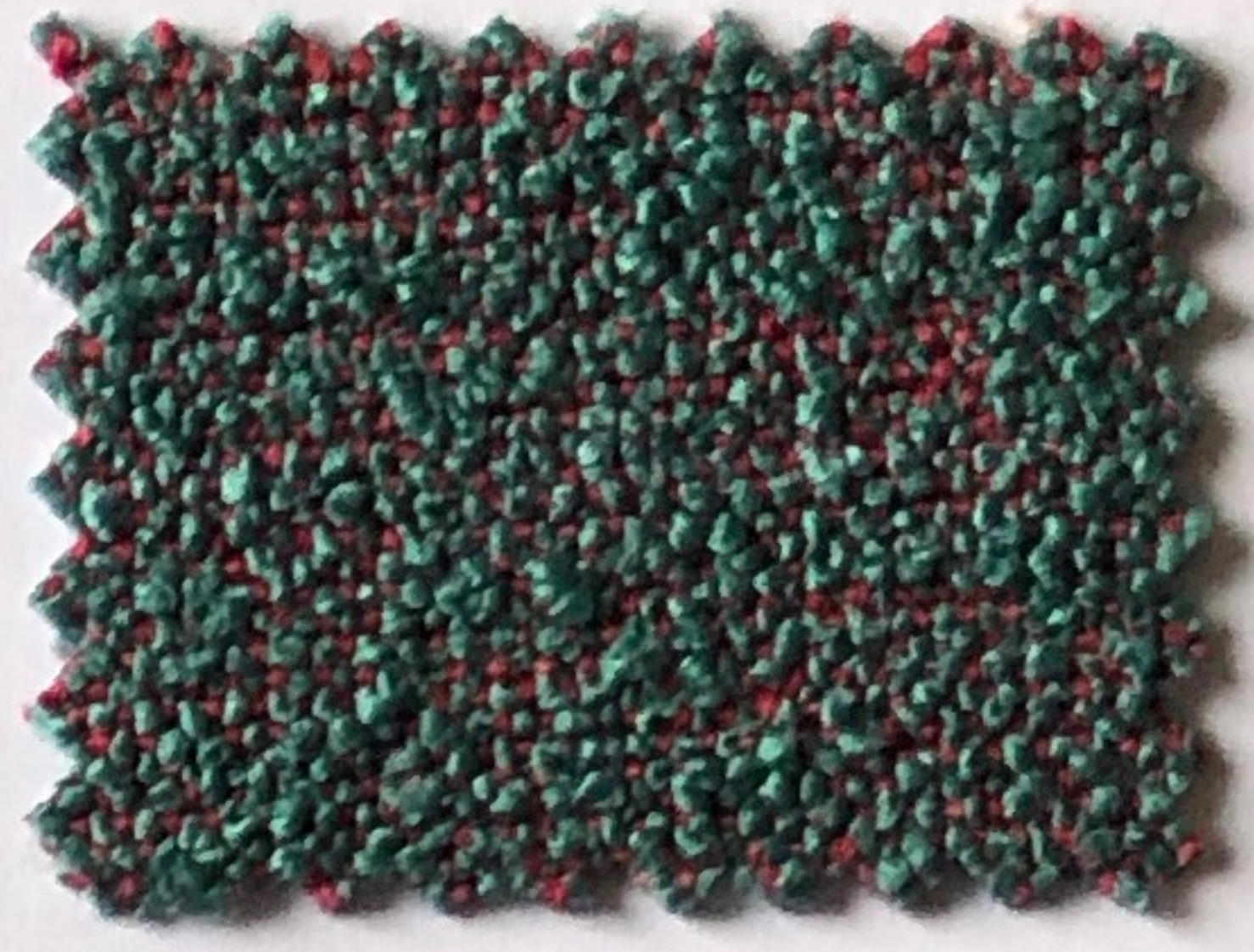

706



003

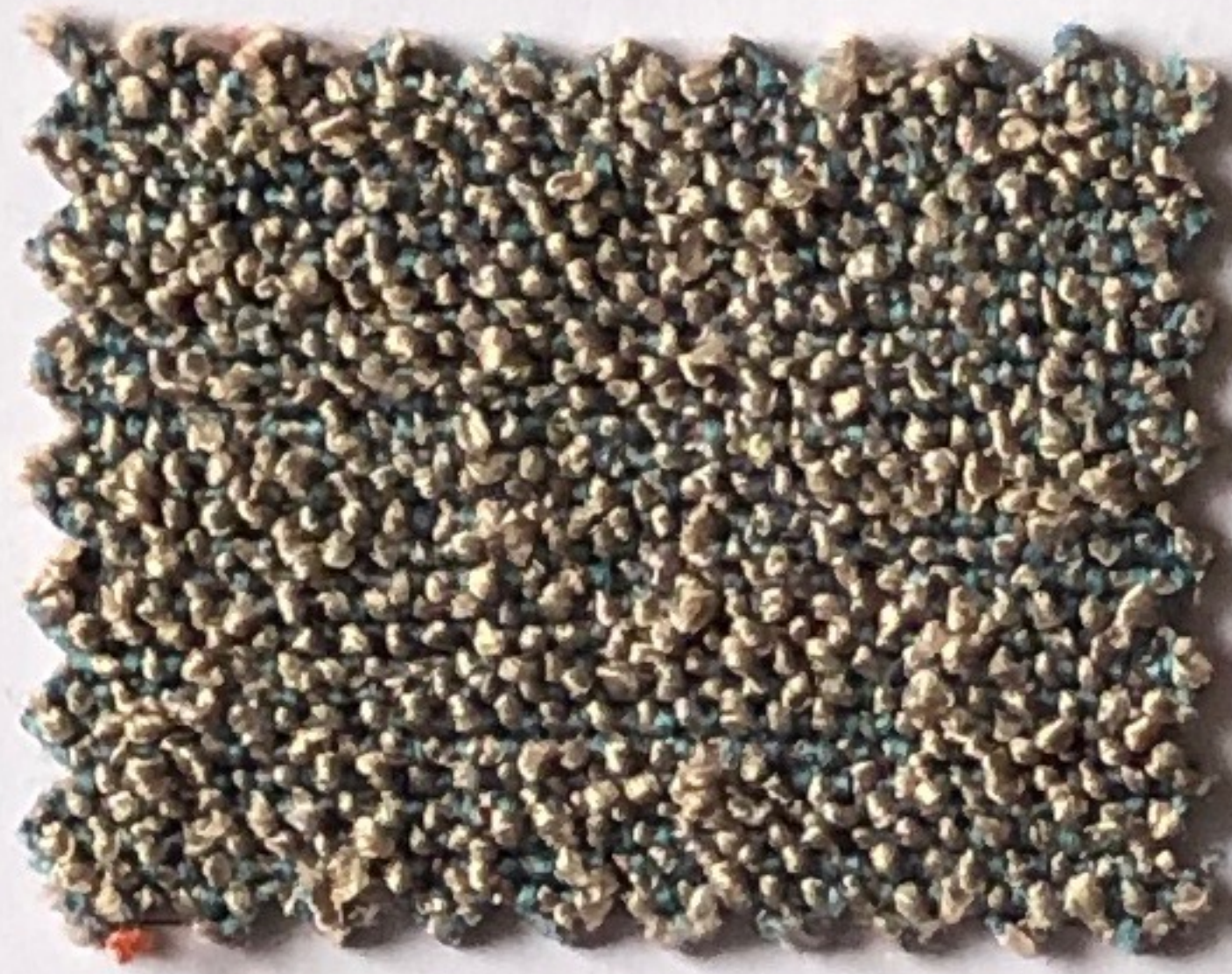

002

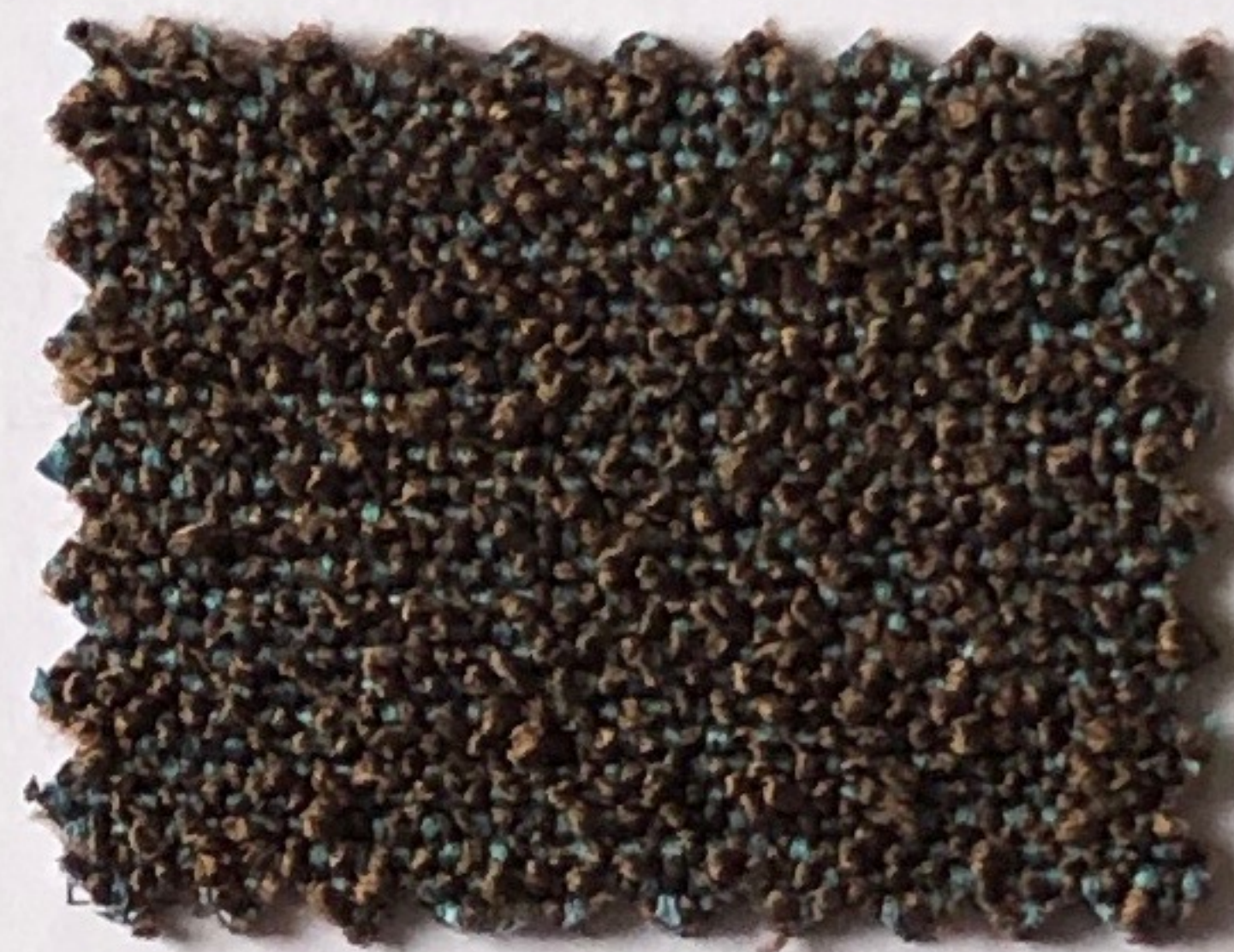

409

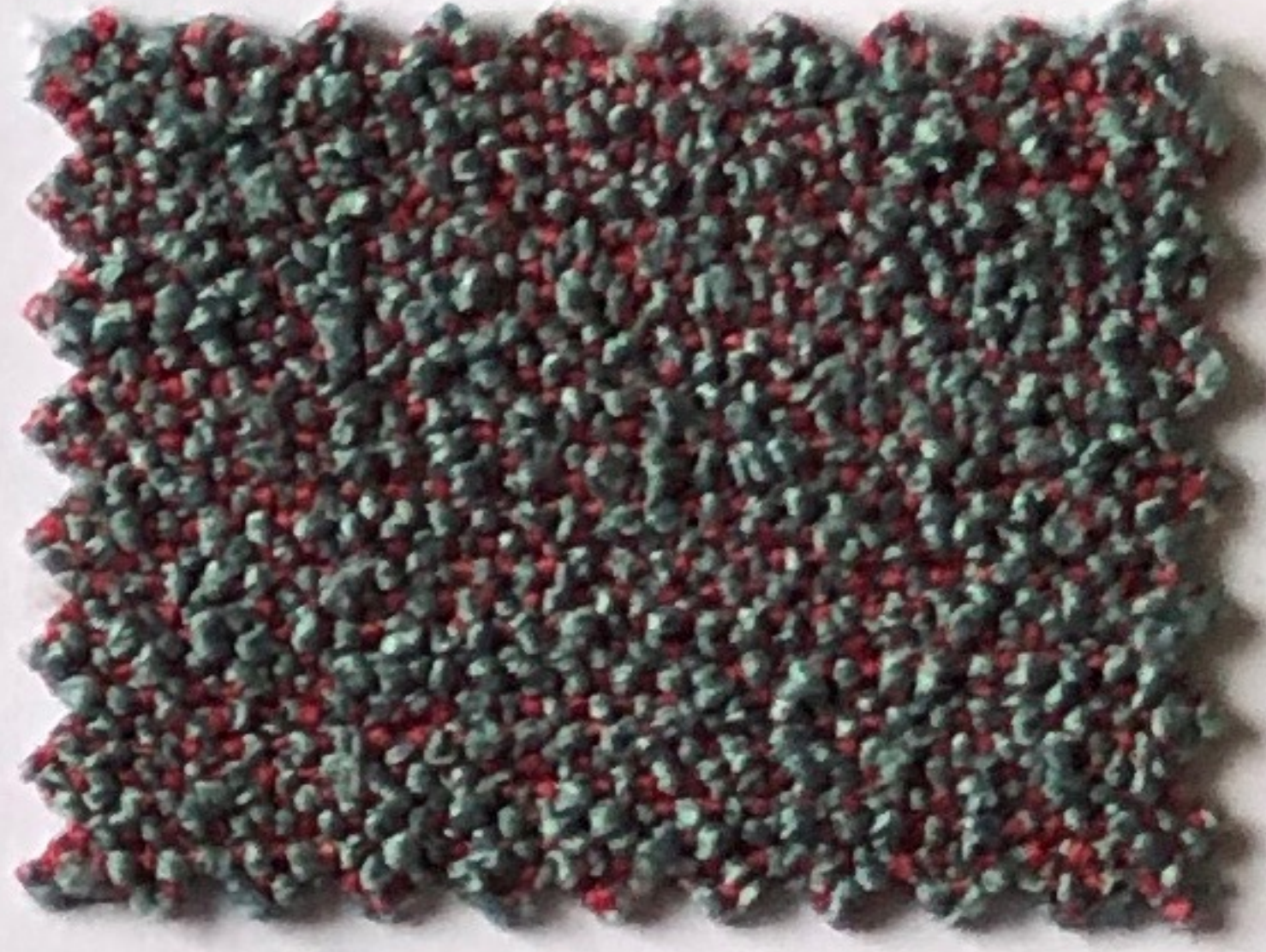

707

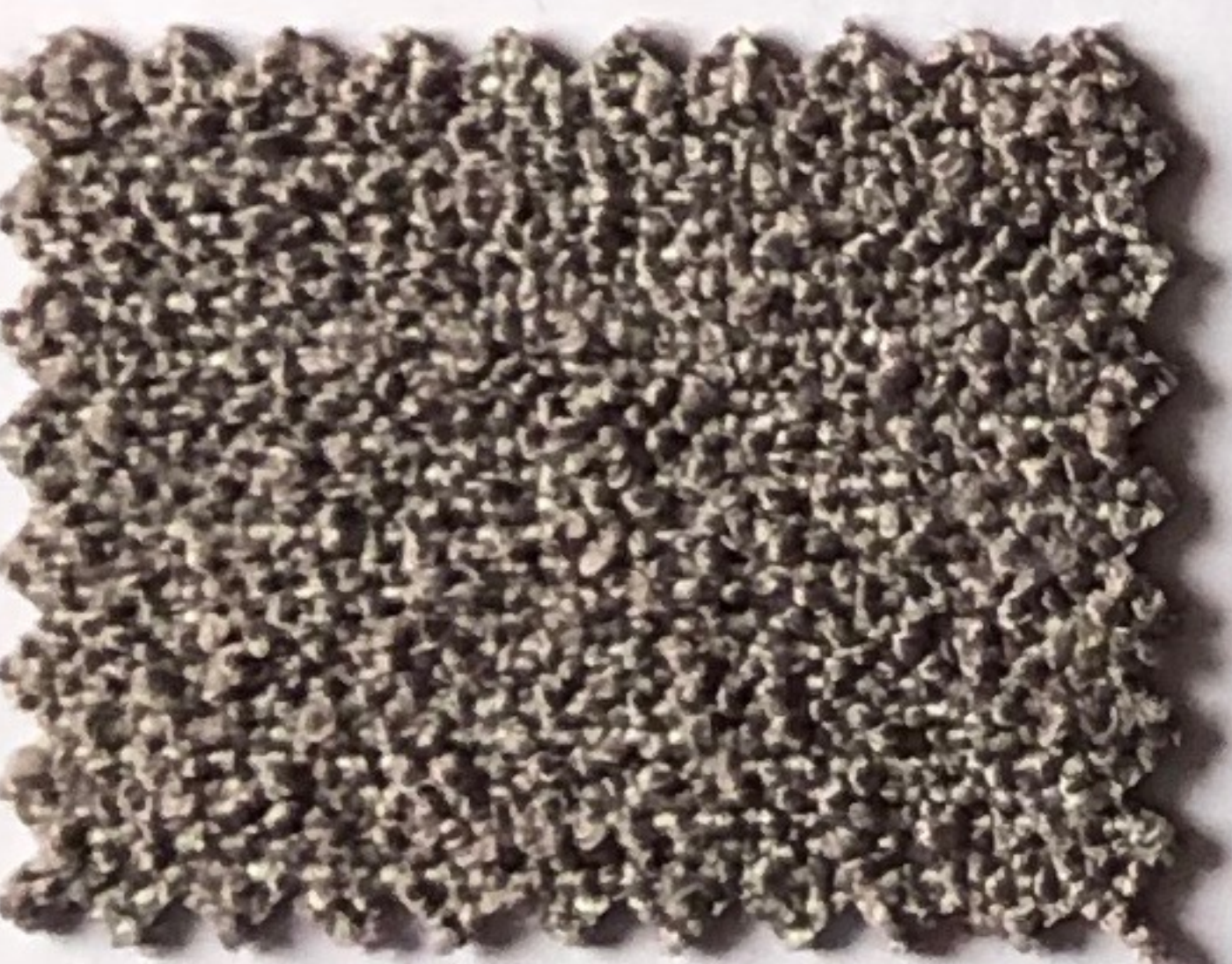

004

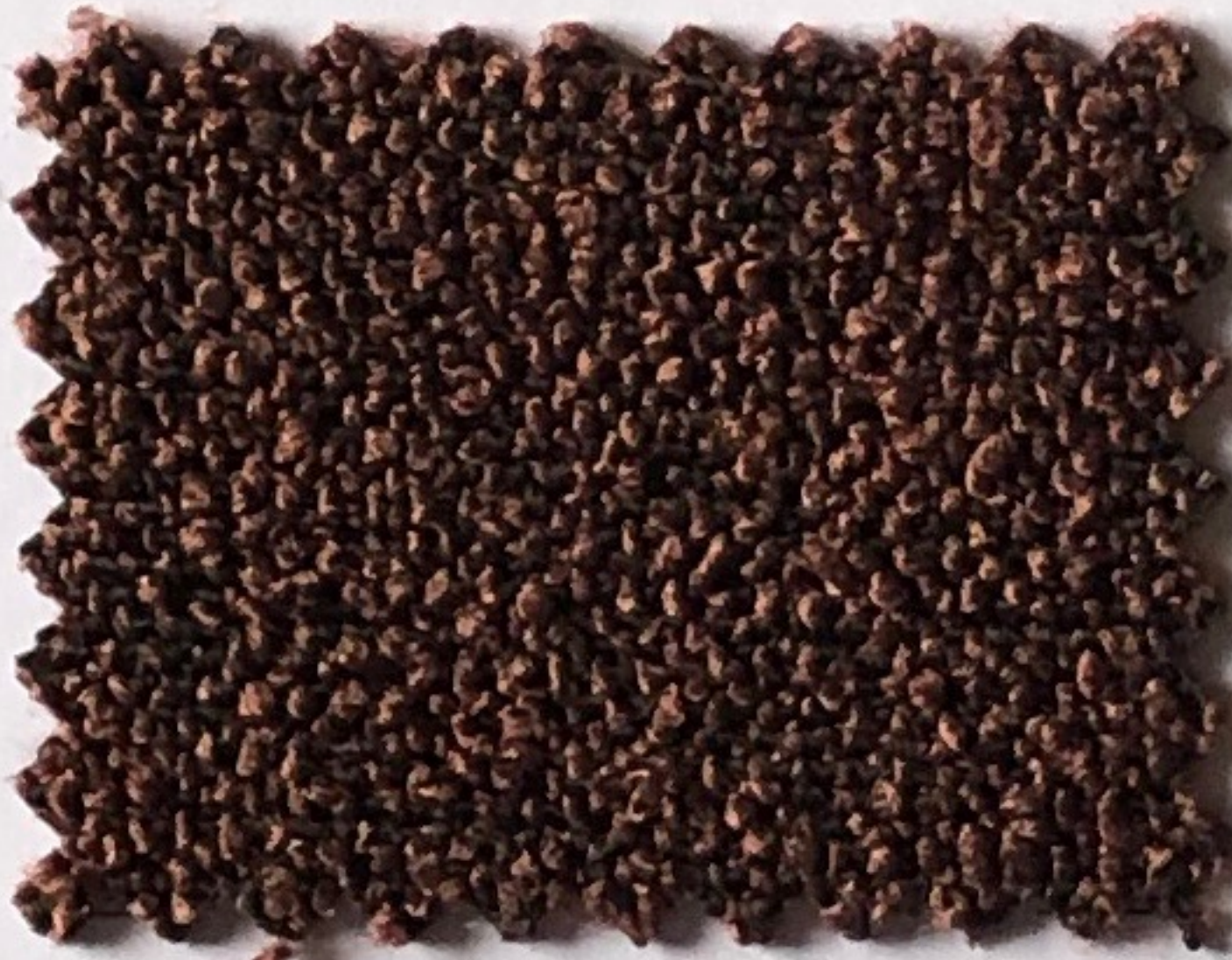

407

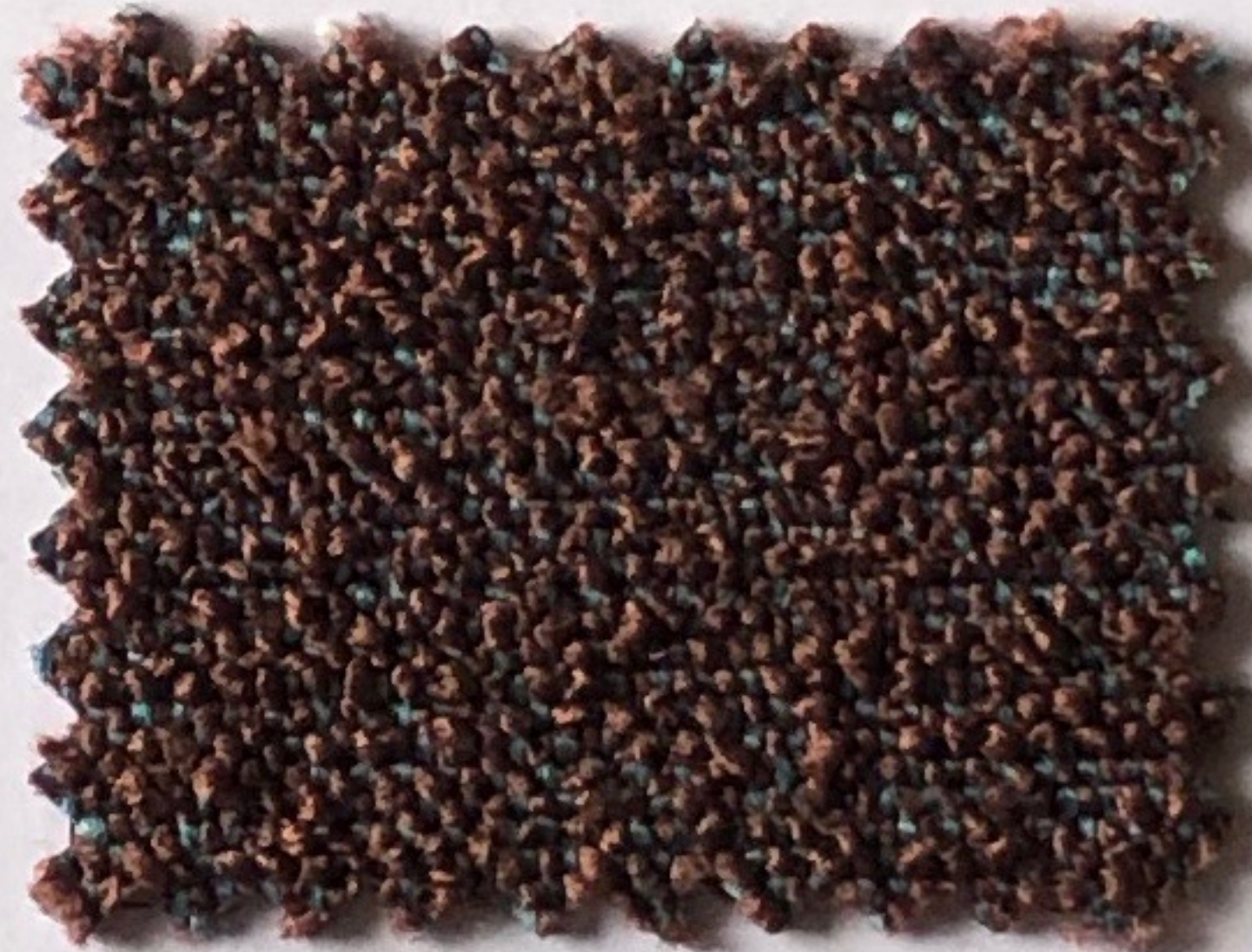

408

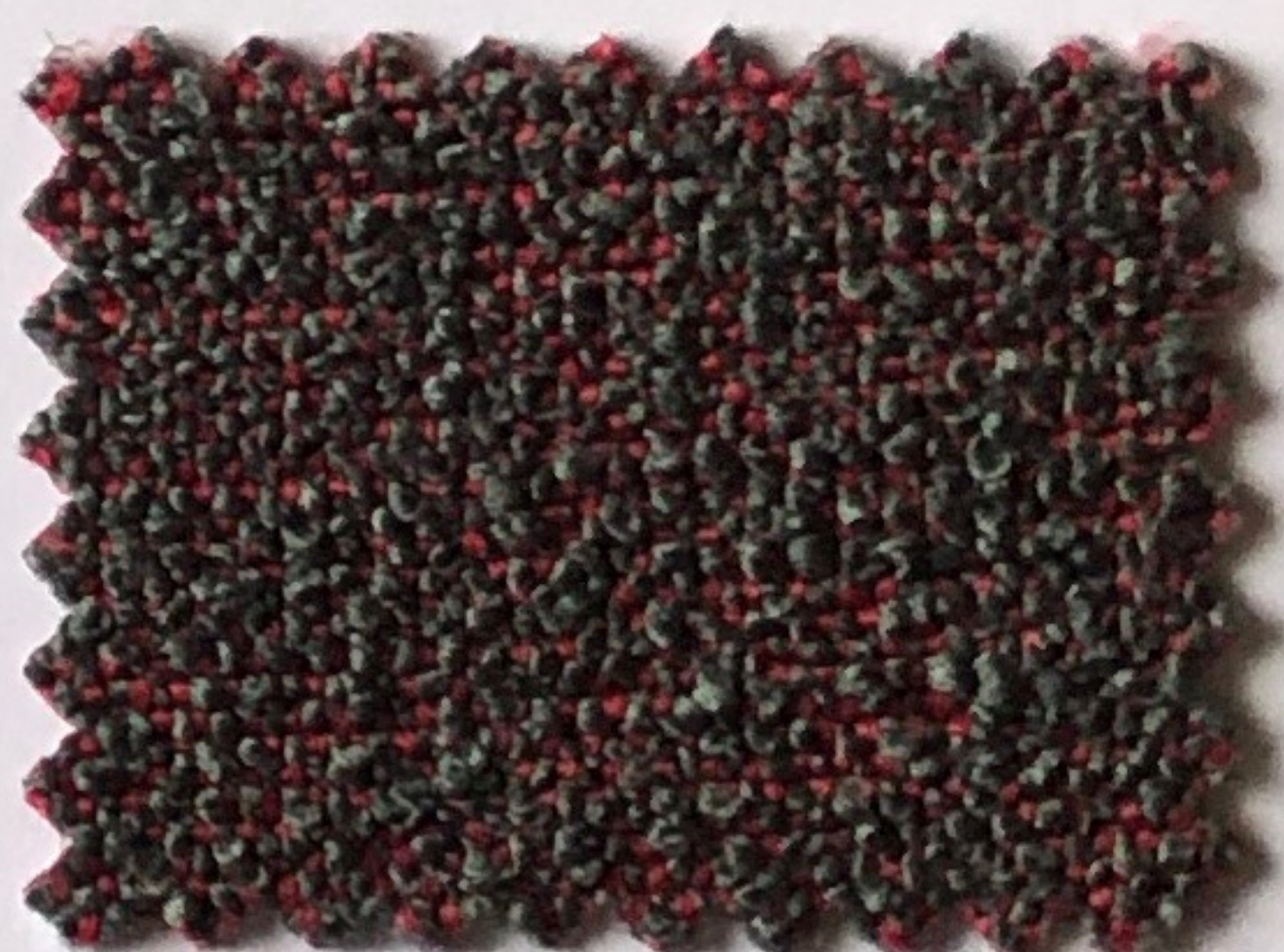

708

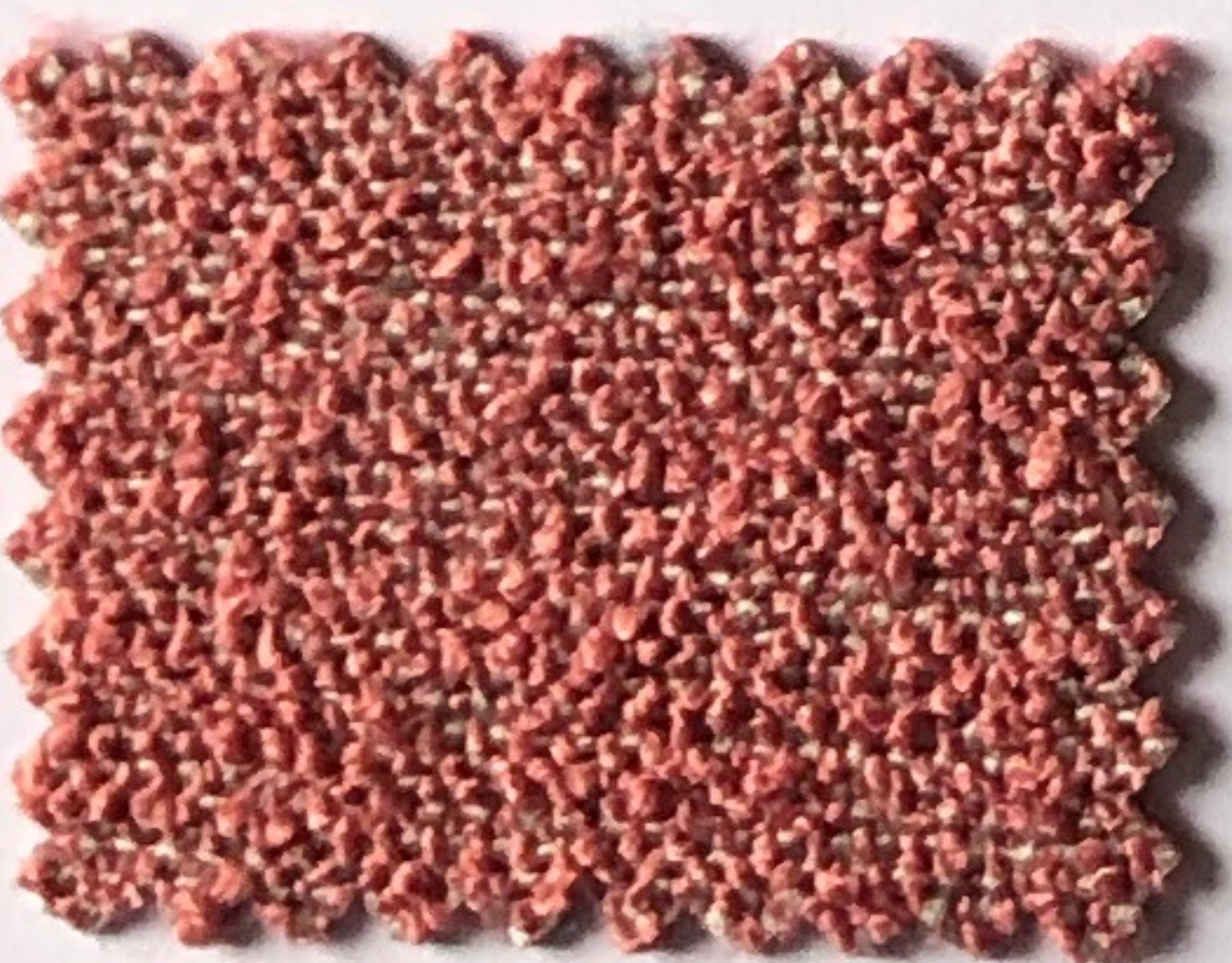

901

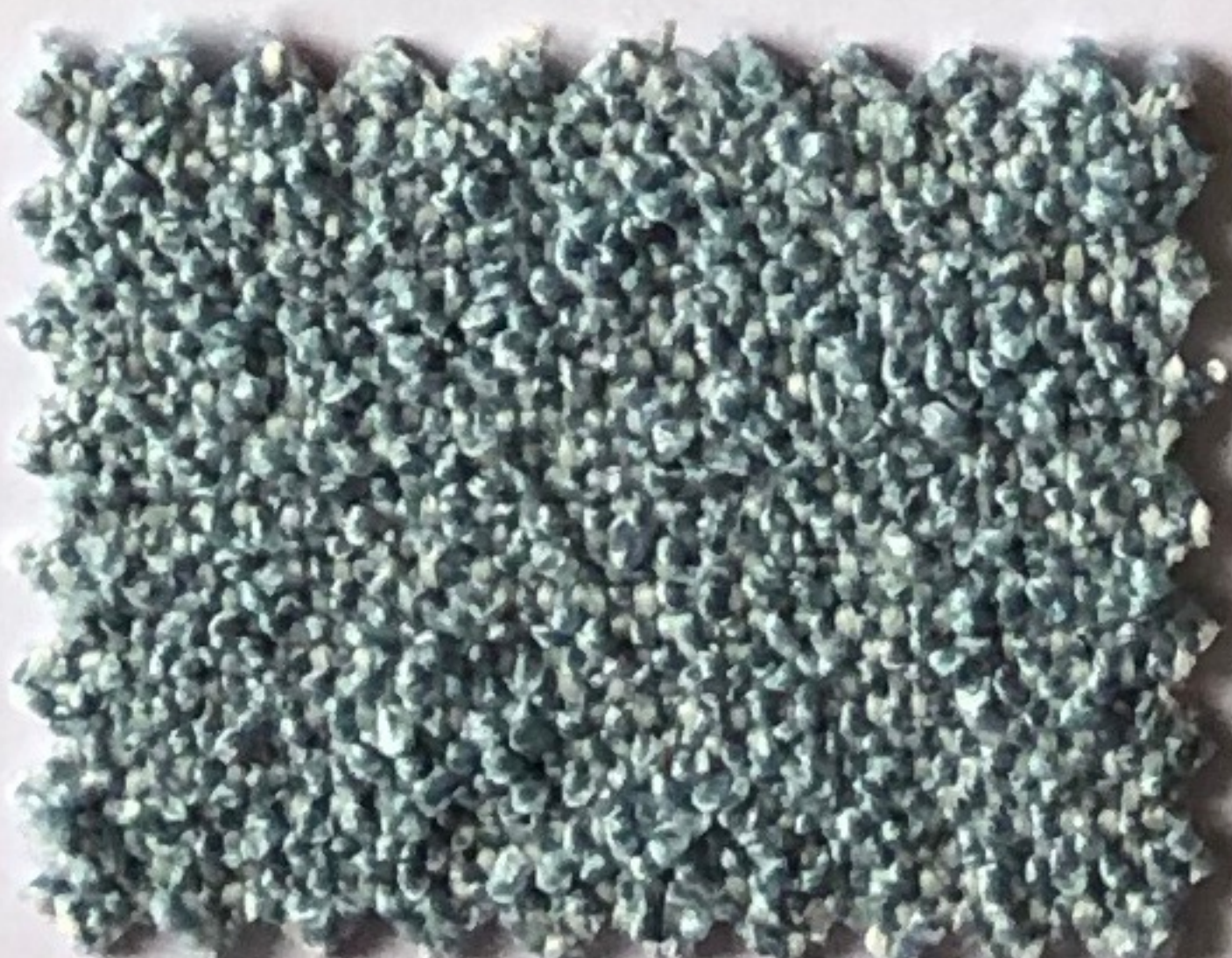

709



107

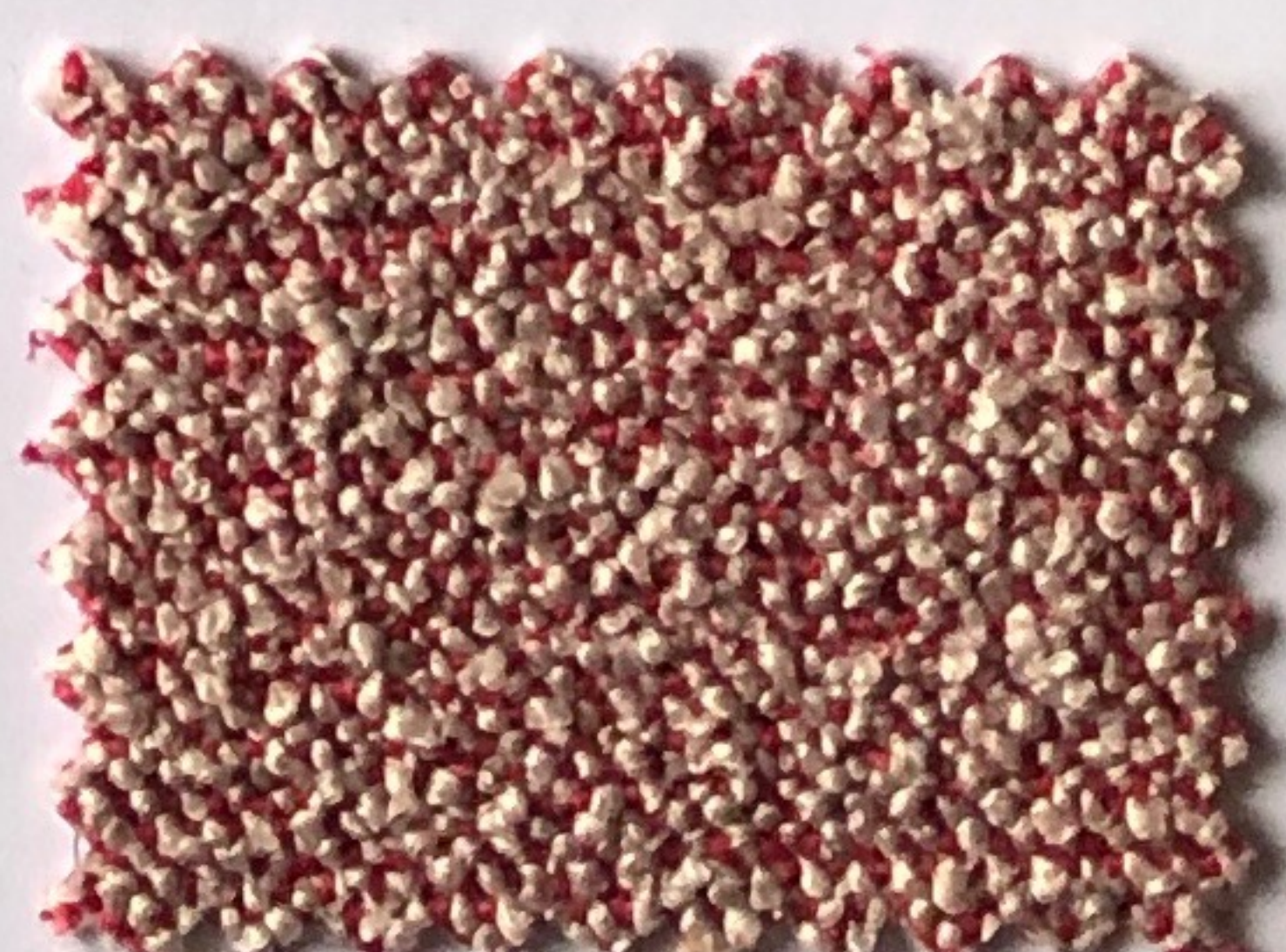

005

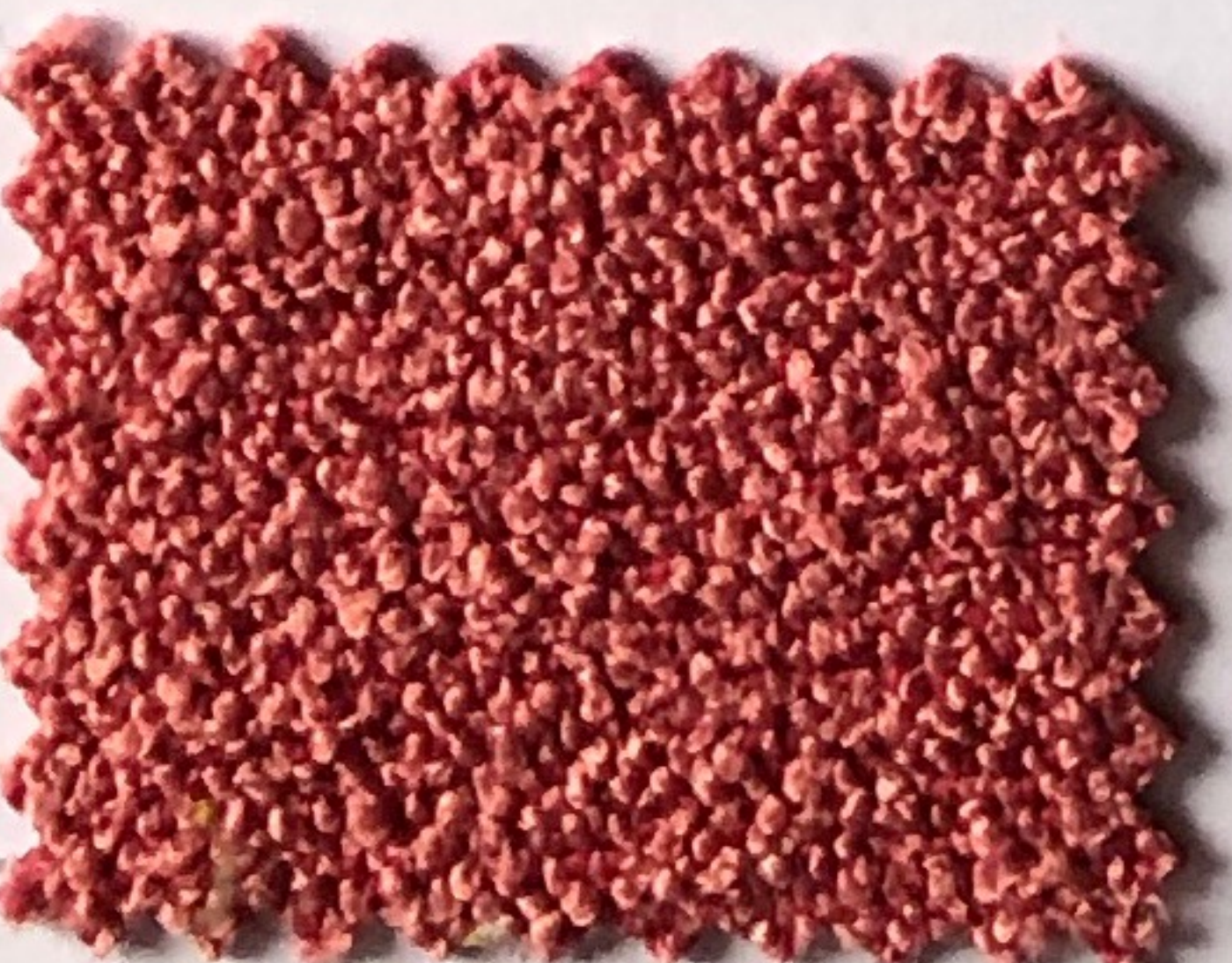

900

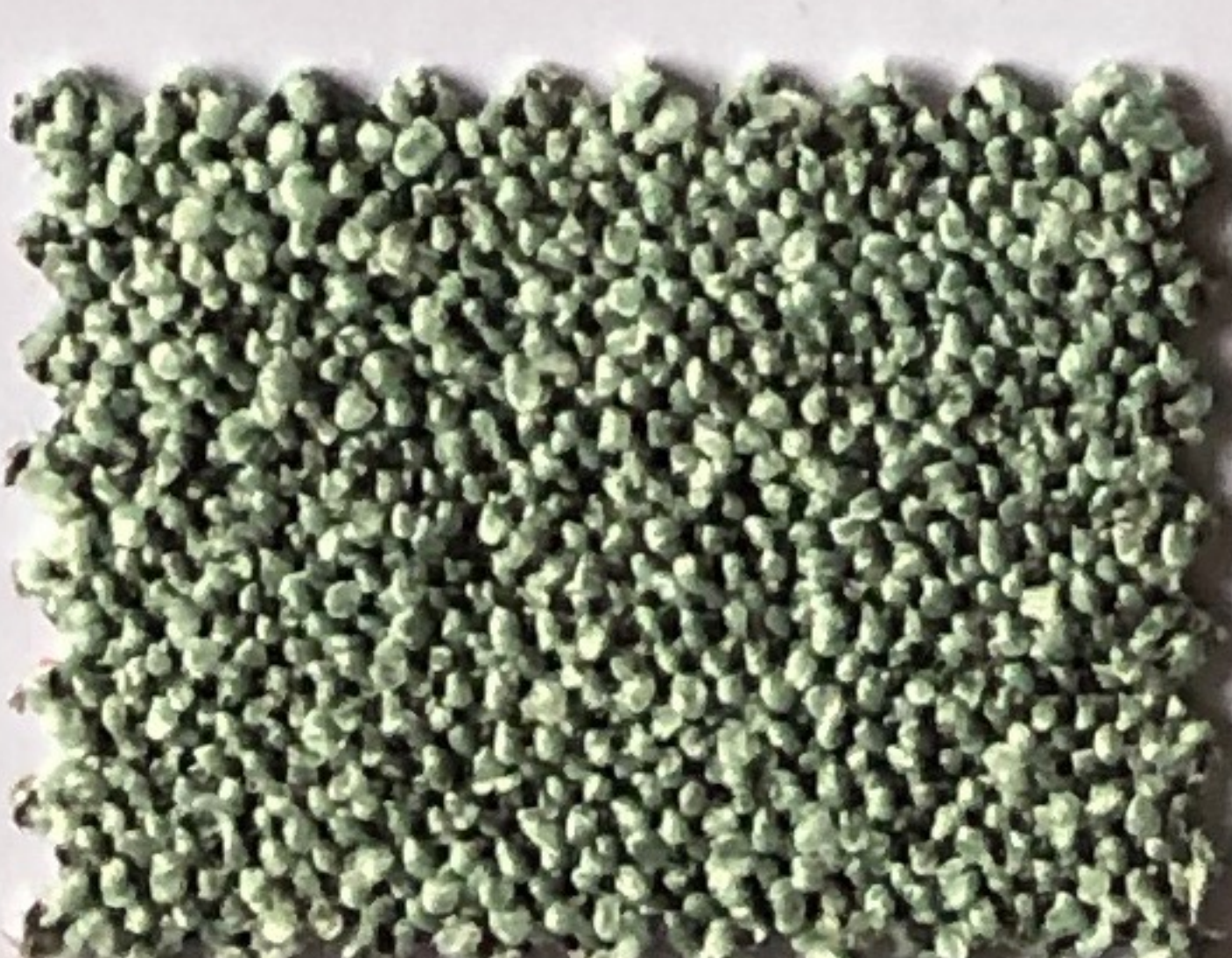

711

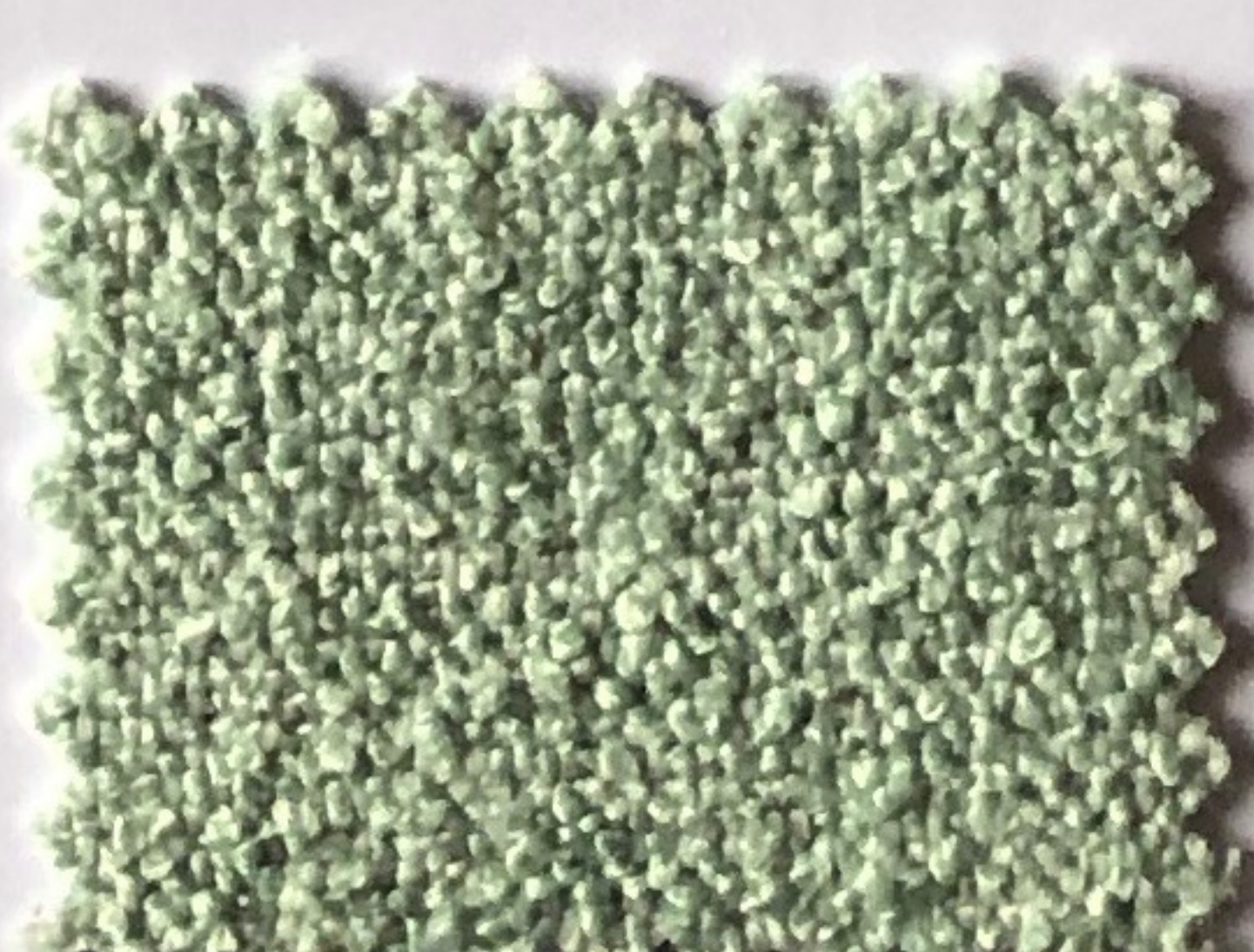

710

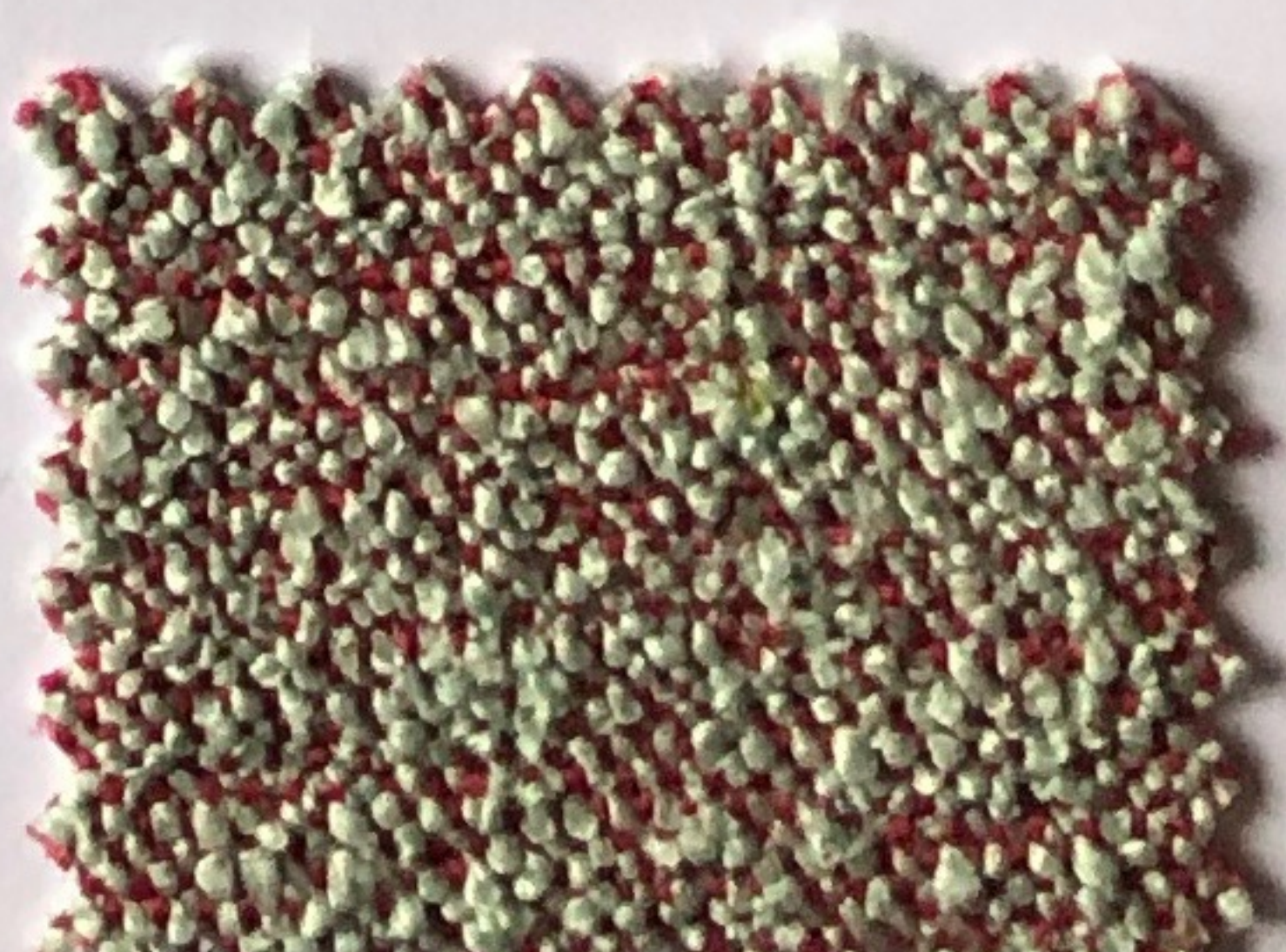

712

specifiche tecniche



codice doganale
54072011

composizione
68% poliestere - 32%
polipropilene

altezza
± 140 cm

peso
± 400 g/m²

tintura
ordito tinto in massa e trama tinta
in filo

lunghezza pezze
circa 35 mtl

abrasione
> 135.000 cicli, ISO 12947-2.

solidità alla luce
> 6, ISO 105 B02

solidità allo sfregamento
secco 4/5, umido 4, ISO 105
X12.

resistenza alla cucitura
ordito 3 mm, trama 3 mm,
ISO 13936-2.

pilling
4/5, ISO 12945-2.

resistenza al fuoco
1IM - UNI 9175
classe 1 - UNI 9177
EN 1021 part 1/2
NF D-60 013 - A18
DIN 4102 - B1
California TB 117:2013
IMO MED - Ftp 307 part 8
ÖNOM B 3825 - normal
brennbar.

assorbimento acustico
Qw 0,75 arricchito
Qw 0,60 teso
ISO 354 - allestimento G

solo su richiesta
BS 5852:06 crib 5

attenzione
sono ammesse leggere
differenze di colore tra
differenti partite.